

TABLE OF CONTENTS

CABLE TRAYS

• KBSTI	
KBSTI	5
COVER	5
COVER CLAMPS	6
BRACKETS	6
ACCESSORIES	6
MOUNTING PLATES	13
SEPERATORS	13
• CABLE TRAYS	
KBSI	17
KBS	20
KGI	25
KG	26
NATO	27
COVER	27
COVER CLAMPS	28
ACCESSORIES	28
MOUNTING PLATES	38
SEPERATORS	39
JOINTING PLATE	40

INDUSTRIAL FLOOR TRUNKING

•	
TFCL	47
COVER	48
ACCESSORIES	49
JOINTING PLATE	51

WIRE CABLE TRAYS

•	
VFL	55
VF	57
COVER	60
COVER CLAMPS	61
ACCESSORIES	61
MOUNTING PLATES	65
TOOLS	68

CABLE LADDERS

• KL	
KL	73
SKL	76
COVER	76
COVER CLAMPS	77
KL ACCESSORIES	77
KL JOINTING PLATES	80
• KS	
KS	85
KSR	86
KS COVER	86
KS COVER CLAMPS	87
KS ACCESSORIES	87
KS JOINTING PLATES	91

- **KLIE**
 - KLIE - - - - - 95
 - KLIEZ - - - - - 95
 - KLIE/Z COVER- - - - - 96
 - KLIE/Z COVER CLAMPS - - - - - 96
 - KLIE/Z ACCESSORIES - - - - - 96
 - KLIE/Z JOINTING PLATES - - - - - 103
- **CLI SAMSON**
 - KLIS - - - - - 107
 - KLIS COVER- - - - - 107
 - KLIS COVER CLAMPS - - - - - 108
 - KLIS ACCESSORIES - - - - - 108
 - KLIS JOINTING PLATES - - - - - 112
- **CLI GOLIATH**
 - KLIG - - - - - 115
 - KLIG COVER - - - - - 118
 - KLIG COVER CLAMPS - - - - - 119
 - KLIG ACCESSORIES - - - - - 119
 - KLIG JOINTING PLATES - - - - - 123
- **CABLE CLAMPS**
 - CABLE CLAMPS - - - - - 129

MOUNTING SYSTEMS

- - THREADED ROD FIXING - - - - - 133
 - BRACKETS - - - - - 136
 - CANTILEVER - - - - - 137
 - CEILING PROFILES - - - - - 141
 - ACCESSORIES CEILING PROFILES - - - - - 145
 - IPN ACCESSORIES - - - - - 146
 - PROFILES - - - - - 149
 - VS MOUNTING - - - - - 153
 - MOUNTING ACCESSORIES - - - - - 154

FLOOR INSTALLATIONS

- **CONCRETE FLOOR SYSTEM**
 - VG - - - - - 163
 - VGI - - - - - 164
 - VGL - - - - - 165
 - VGLI - - - - - 166
 - FLOOR INSTALLATIONS - - - - - 167
 - HEAVY LOADS - - - - - 174
- **RAISED FLOOR SYSTEM**
 - RAISED FLOOR - - - - - 179
- **FLUSH FLOOR TRUNKING SYSTEM**
 - OVG - - - - - 185
 - OVG COVER- - - - - 185
 - OVG ACCESSORIES - - - - - 186
- **ACCESSORIES**
 - GENERAL ACCESSORIES - - - - - 195

FIRE RESISTANCE

- **STANDARD SUPPORTING CONSTRUCTION**
 - CABLE TRAYS - - - - - 205
 - CABLE LADDERS - - - - - 205
 - VERTICAL MOUNTING - - - - - 206
 - CABLE CLAMPS - - - - - 207

MOUNTING SYSTEMS - - - - -	-209
• NON-STANDARD SUPPORTING CONSTRUCTION	
CABLE TRAYS - - - - -	-215
WIRE CABLE TRAYS - - - - -	-216
MOUNTING SYSTEMS - - - - -	-217
• ASSEMBLY ACCESSORIES	
ACCESSORIES - - - - -	-225

STAINLESS STEEL

•	
CABLE TRAYS - - - - -	-231
ACCESSORIES CABLE TRAYS - - - - -	-233
WIRE CABLE TRAYS - - - - -	-240
ACCESSORIES WIRE CABLE TRAYS - - - - -	-241
CABLE LADDERS - - - - -	-245
ACCESSORIES CABLE LADDERS - - - - -	-245
MOUNTING SYSTEMS - - - - -	-247

TECHNICAL INFO

ALPHABETICAL LIST OF REFERENCES

CABLE TRAYS

KBSTI

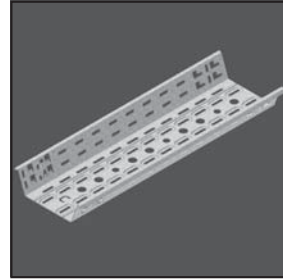

KBSI

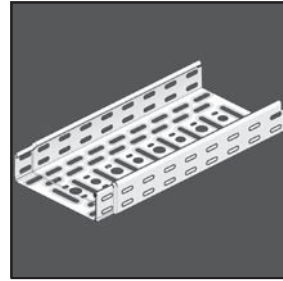

KBS

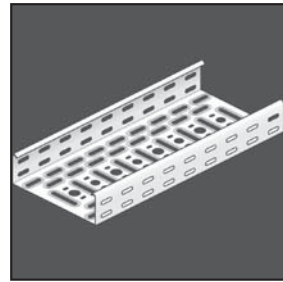

KGI / KG

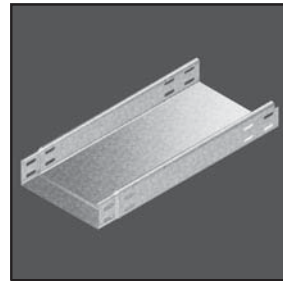

NATO

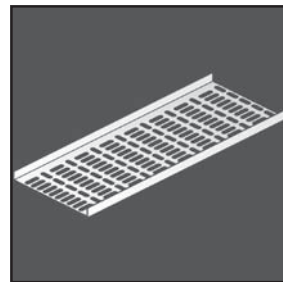

CABLE TRAYS

KBSTI

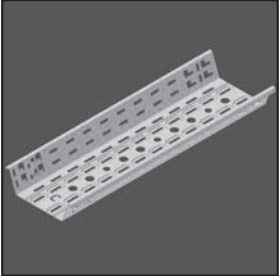

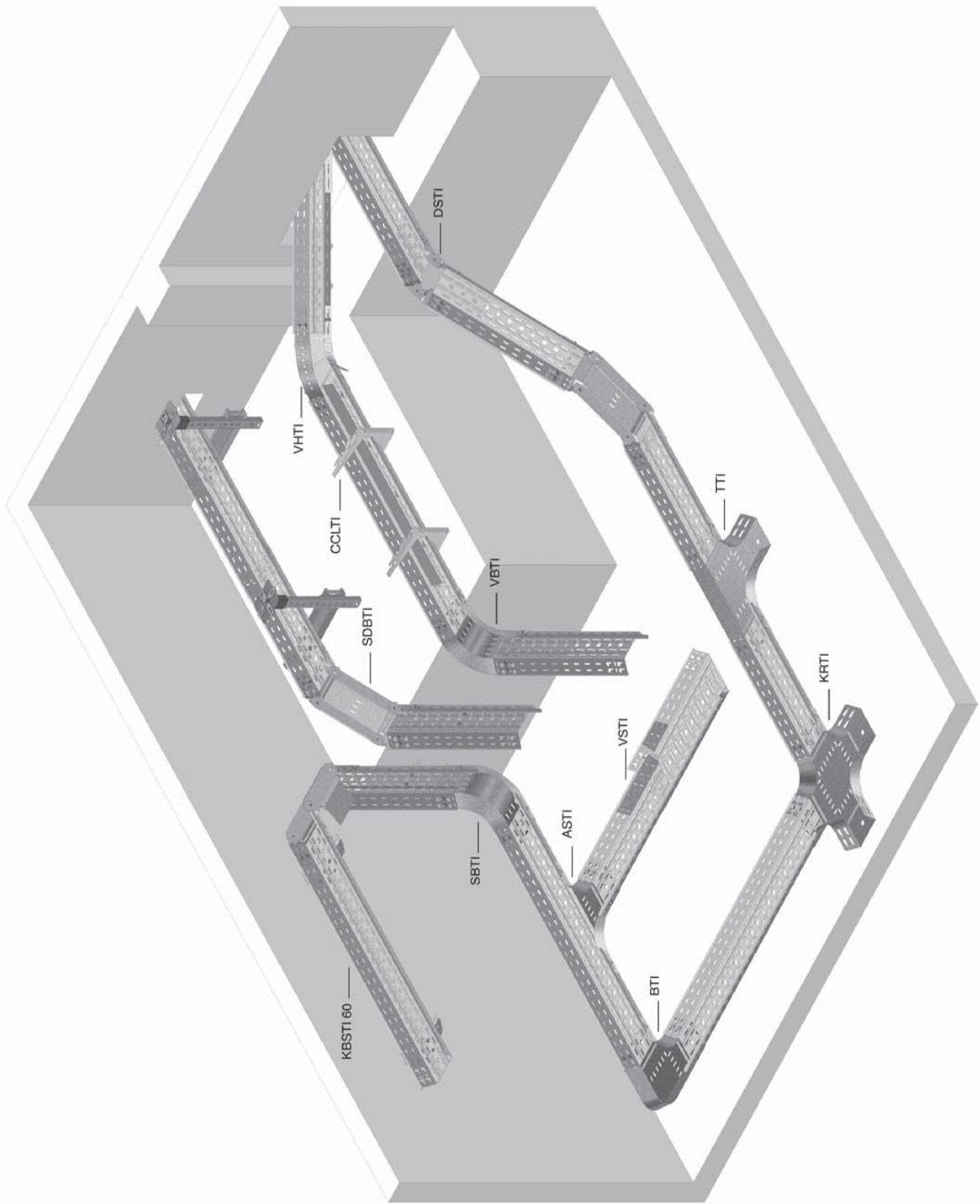

KBSTI 60

Cable tray snap-in

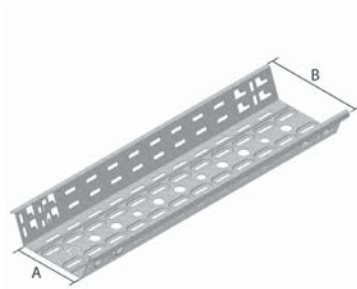

Taper-shape
 Optimally stackable
 Snap-in
 Random overlap

On Demand	Gauge 1,25 mm
On Demand	Powder coating / Duplex System
Standard finish	Pre-galvanised
Optional finish 1	Hot-dip galvanised

1	Reference	Height	Width	Thickness	Length	kg/m	Packaging	Stock	Unit
HD	- KBSTI 60*150*0.60	60	150	0,60	3000	1,17	30	✓	m
HD	- KBSTI 60*150*0.75	60	150	0,75	3000	1,54	30	✓	m
-	- KBSTI 60*150*1.00	60	150	1,00	3000	1,96	30	✓	m
HD	- KBSTI 60*200*0.60	60	200	0,60	3000	1,41	30	✓	m
HD	- KBSTI 60*200*0.75	60	200	0,75	3000	1,76	30	✓	m
-	- KBSTI 60*200*1.00	60	200	1,00	3000	2,35	30	✓	m
HD	- KBSTI 60*250*0.60	60	250	0,60	3000	1,65	30	✓	m
HD	- KBSTI 60*250*0.75	60	250	0,75	3000	2,07	30	✓	m
-	- KBSTI 60*250*1.00	60	250	1,00	3000	2,75	30	✓	m
HD	- KBSTI 60*300*0.75	60	300	0,75	3000	2,37	30	✓	m
-	- KBSTI 60*300*1.00	60	300	1,00	3000	3,16	30	✓	m
HD	- KBSTI 60*400*0.75	60	400	0,75	3000	2,39	30	✓	m
-	- KBSTI 60*400*1.00	60	400	1,00	3000	3,97	30	✓	m

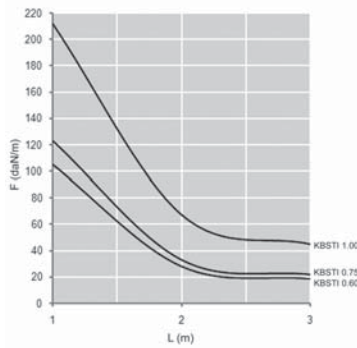

LOAD DIAGRAM

Graph valid for KBSTI 60. This diagram illustrates the permissible uniformly distributed loads applied to multiple supports. They comply with IEC 61537 par 10.3.3 test type III with connection to 1/5 of the span.

F = max. admissible load (daN/m)

L = support distance (m)

Max. deflection (m) = L/100

For higher load capacity of the KBSTI 60, please consult our sales team.

D

Universal cover

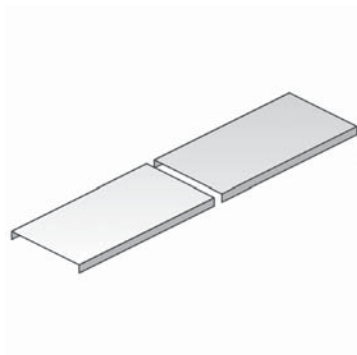

Especially used for horizontal en vertical sections.
 Cover with board height 10 mm.

On Demand	Powder coating / Duplex System
Standard finish	Pre-galvanised
Optional finish 1	Hot-dip galvanised

1	Reference	Height	Width	Thickness	Length	kg/m	Packaging	Stock	Unit
HD	- D 150	-	150	-	2000	1,17	10	✓	m
HD	- D 200	-	200	-	2000	1,42	10	✓	m
HD	- D 250	-	250	-	2000	1,85	10	✓	m
HD	- D 300	-	300	-	2000	2,10	10	✓	m
HD	- D 400	-	400	-	2000	4,15	10	✓	m

To fix with:

-	- DCLTI	-	-	-	-	0,004	100	✓	piece
---	---------	---	---	---	---	-------	-----	---	-------

DCLTI

Lid clamp clips KBSTI



Standard finish

Stainless Steel

1	Reference	Height	Width	Thickness	Length	kg/piece	Packaging	Stock	Unit
-	DCLTI	-	-	-	-	0,00	100	✓	piece

CCLTI

Bracket KBSTI for wall and ceiling

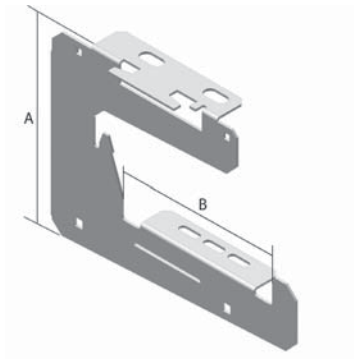

Ideal for installations in low ceiling.
Also applicable for KBSI, KBS, KGI, KG.

On Demand

Powder coating / Duplex System

Standard finish

Pre-galvanised

Optional finish 1

Hot-dip galvanised

1	Reference	Height	Width	Thickness	Length	kg/piece	Packaging	Stock	Unit
HD	CCLTI 150	-	150	-	-	0,46	-	✓	piece
HD	CCLTI 200	-	200	-	-	0,51	-	✓	piece
HD	CCLTI 250	-	250	-	-	0,78	-	✓	piece
HD	CCLTI 300	-	300	-	-	1,11	-	✓	piece
HD	CCLTI 400	-	400	-	-	1,40	-	✓	piece

BTI

Horizontal bend 90° KBSTI

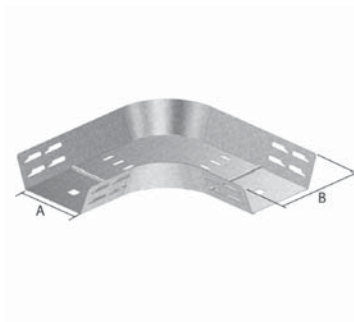

On Demand

Powder coating / Duplex System

Standard finish

Pre-galvanised

Optional finish 1

Hot-dip galvanised

1	Reference	Height	Width	Thickness	Length	kg/piece	Packaging	Stock	Unit
HD	BTI 90°60°150	60	150	-	-	0,63	-	✓	piece
HD	BTI 90°60°200	60	200	-	-	0,88	-	✓	piece
HD	BTI 90°60°250	60	250	-	-	1,15	-	✓	piece
HD	BTI 90°60°300	60	300	-	-	1,46	-	✓	piece
HD	BTI 90°60°400	60	400	-	-	2,18	-	✓	piece

DBTI

Cover for horizontal bend 90° KBSTI

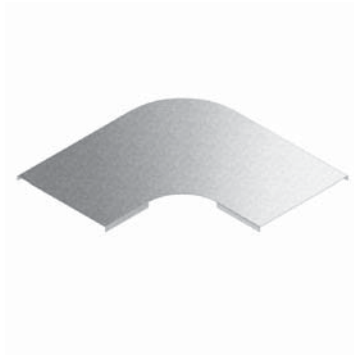

On Demand	Powder coating / Duplex System
Standard finish	Pre-galvanised
Optional finish 1	Hot-dip galvanised

1	Reference	Height	Width	Thickness	Length	kg/piece	Packaging	Stock	Unit
HD	- DBTI 90*150	-	150	-	-	0,32	1	✓	piece
HD	- DBTI 90*200	-	200	-	-	0,46	1	✓	piece
HD	- DBTI 90*250	-	250	-	-	0,62	1	✓	piece
HD	- DBTI 90*300	-	300	-	-	0,80	1	✓	piece
HD	- DBTI 90*400	-	400	-	-	1,22	1	✓	piece
To fix with:									
-	- DCLTI	-	-	-	-	0,004	100	✓	piece

VHTI

Adjustable Corner KBSTI

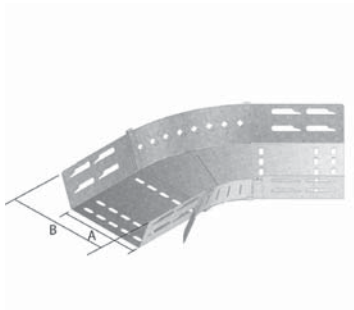

On Demand	Powder coating / Duplex System
Standard finish	Pre-galvanised
Optional finish 1	Hot-dip galvanised

1	Reference	Height	Width	Thickness	Length	kg/piece	Packaging	Stock	Unit
HD	- VHTI 60*150	60	150	-	-	0,56	1	✓	piece
HD	- VHTI 60*200	60	200	-	-	0,76	1	✓	piece
HD	- VHTI 60*250	60	250	-	-	0,99	1	✓	piece
HD	- VHTI 60*300	60	300	-	-	1,24	1	✓	piece
HD	- VHTI 60*400	60	400	-	-	1,77	1	✓	piece

DVHTI

Cover VHTI

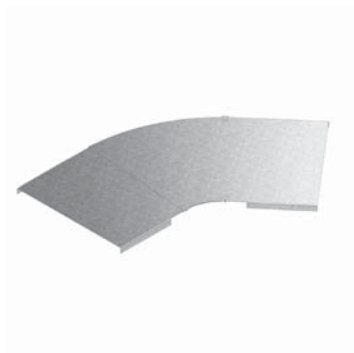

On Demand	Powder coating / Duplex System
Standard finish	Pre-galvanised
Optional finish 1	Hot-dip galvanised

1	Reference	Height	Width	Thickness	Length	kg/piece	Packaging	Stock	Unit
HD	- DVHTI 150	-	150	-	-	0,32	1	✓	piece
HD	- DVHTI 200	-	200	-	-	0,45	1	✓	piece
HD	- DVHTI 250	-	250	-	-	0,59	1	✓	piece
HD	- DVHTI 300	-	300	-	-	0,75	1	✓	piece
HD	- DVHTI 400	-	400	-	-	1,10	1	✓	piece
To fix with:									
-	- DCLTI	-	-	-	-	0,004	100	✓	piece

TTI

Horizontal T-piece KBSTI

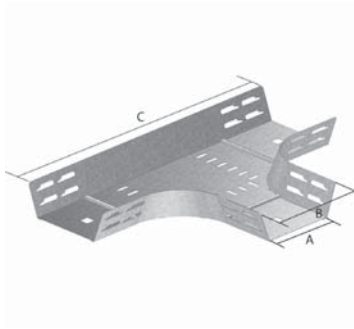

On Demand

Powder coating / Duplex System

Standard finish

Pre-galvanised

Optional finish 1

Hot-dip galvanised

1	Reference	Height	Width	Thickness	Length	kg/piece	Packaging	Stock	Unit
HD	- TTI 60*150	60	150	-	-	0,88	1	✓	piece
HD	- TTI 60*200	60	200	-	-	1,17	1	✓	piece
HD	- TTI 60*250	60	250	-	-	1,48	1	✓	piece
HD	- TTI 60*300	60	300	-	-	1,83	1	✓	piece
HD	- TTI 60*400	60	400	-	-	2,62	1	✓	piece

DT

Cover for horizontal T-piece

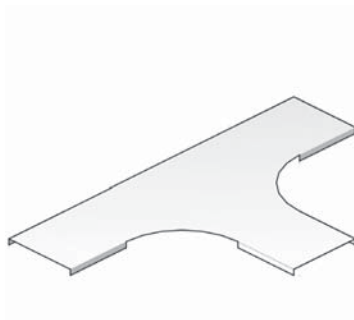

On Demand

Powder coating / Duplex System

Standard finish

Pre-galvanised

Optional finish 1

Hot-dip galvanised

1	Reference	Height	Width	Thickness	Length	kg/piece	Packaging	Stock	Unit
HD	- DT 150	-	150	-	-	0,91	-	✓	piece
HD	- DT 200	-	200	-	-	1,27	-	✓	piece
HD	- DT 250	-	250	-	-	1,78	-	✓	piece
HD	- DT 300	-	300	-	-	2,16	-	✓	piece
HD	- DT 400	-	400	-	-	2,95	-	✓	piece

To fix with:

-	-	DCLTI	-	-	-	-	0,004	100	✓	piece
---	---	-------	---	---	---	---	-------	-----	---	-------

ASTI

Horizontal adapter 90° KBSTI



On Demand

Powder coating / Duplex System

Standard finish

Pre-galvanised

Optional finish 1

Hot-dip galvanised

1	Reference	Height	Width	Thickness	Length	kg/piece	Packaging	Stock	Unit
HD	- ASTI 60*150	60	150	-	-	0,45	-	✓	piece
HD	- ASTI 60*200	60	200	-	-	0,51	-	✓	piece
HD	- ASTI 60*250	60	250	-	-	0,58	-	✓	piece
HD	- ASTI 60*300	60	300	-	-	0,65	-	✓	piece
HD	- ASTI 60*400	60	400	-	-	0,79	-	✓	piece

DAS

Cover for horizontal adapter 90°

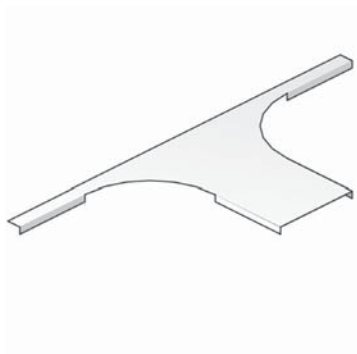

On Demand	Powder coating / Duplex System
Standard finish	Pre-galvanised
Optional finish 1	Hot-dip galvanised

1	Reference	Height	Width	Thickness	Length	kg/piece	Packaging	Stock	Unit
HD	- DAS 150	-	150	-	-	0,36	-	✓	piece
HD	- DAS 200	-	200	-	-	0,40	-	✓	piece
HD	- DAS 250	-	250	-	-	0,55	-	✓	piece
HD	- DAS 300	-	300	-	-	0,68	-	✓	piece
HD	- DAS 400	-	400	-	-	0,75	-	✓	piece
To fix with:									
-	- DCLTI	-	-	-	-	0,004	100	✓	piece

KRTI

Cross-over KBSTI

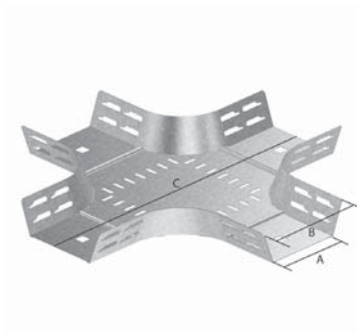

On Demand	Powder coating / Duplex System
Standard finish	Pre-galvanised
Optional finish 1	Hot-dip galvanised

1	Reference	Height	Width	Thickness	Length	kg/piece	Packaging	Stock	Unit
HD	- KRTI 60*150	60	150	-	-	1,08	1	✓	piece
HD	- KRTI 60*200	60	200	-	-	1,41	1	✓	piece
HD	- KRTI 60*250	60	250	-	-	1,78	1	✓	piece
HD	- KRTI 60*300	60	300	-	-	2,16	1	✓	piece
HD	- KRTI 60*400	60	400	-	-	3,04	1	✓	piece

DKR

Cover for cross-over

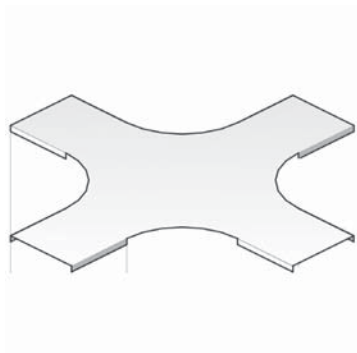

On Demand	Powder coating / Duplex System
Standard finish	Pre-galvanised
Optional finish 1	Hot-dip galvanised

1	Reference	Height	Width	Thickness	Length	kg/piece	Packaging	Stock	Unit
HD	- DKR 150	-	150	-	-	1,16	-	✓	piece
HD	- DKR 200	-	200	-	-	1,59	-	✓	piece
HD	- DKR 250	-	250	-	-	2,02	-	✓	piece
HD	- DKR 300	-	300	-	-	2,48	-	✓	piece
HD	- DKR 400	-	400	-	-	5,00	-	✓	piece
To fix with:									
-	- DCLTI	-	-	-	-	0,004	100	✓	piece

SBTI

Rising elbow 90° KBSTI

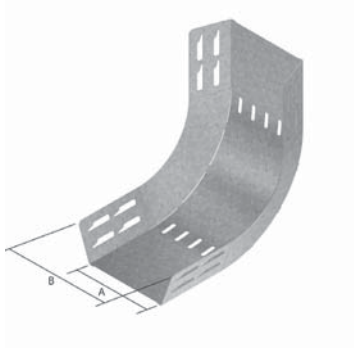

On Demand	Powder coating / Duplex System
Standard finish	Pre-galvanised
Optional finish 1	Hot-dip galvanised

1	Reference	Height	Width	Thickness	Length	kg/piece	Packaging	Stock	Unit
HD	- SBTI 90°60*150	60	150	-	-	0,57	-	✓	piece
HD	- SBTI 90°60*200	60	200	-	-	0,71	-	✓	piece
HD	- SBTI 90°60*250	60	250	-	-	0,86	-	✓	piece
HD	- SBTI 90°60*300	60	300	-	-	0,99	-	✓	piece
HD	- SBTI 90°60*400	60	400	-	-	1,27	-	✓	piece

DSBTI

Cover for rising elbow 90° KBSTI

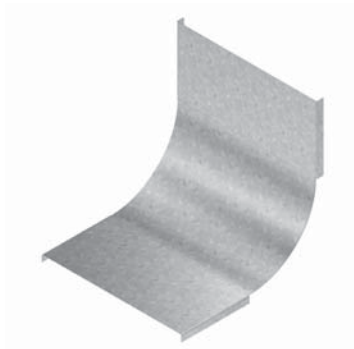

On Demand	Powder coating / Duplex System
Standard finish	Pre-galvanised
Optional finish 1	Hot-dip galvanised

1	Reference	Height	Width	Thickness	Length	kg/piece	Packaging	Stock	Unit
HD	- DSBTI 90°150	-	150	-	-	0,22	1	✓	piece
HD	- DSBTI 90°200	-	200	-	-	0,29	1	✓	piece
HD	- DSBTI 90°250	-	250	-	-	0,36	1	✓	piece
HD	- DSBTI 90°300	-	300	-	-	0,43	1	✓	piece
HD	- DSBTI 90°400	-	400	-	-	0,56	1	✓	piece

To fix with:

-	-	DCLTI	-	-	-	-	0,004	100	✓	piece
---	---	-------	---	---	---	---	-------	-----	---	-------

VBTI

Low elbow 90° KBSTI

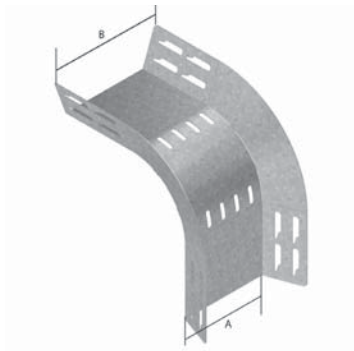

On Demand	Powder coating / Duplex System
Standard finish	Pre-galvanised
Optional finish 1	Hot-dip galvanised

1	Reference	Height	Width	Thickness	Length	kg/piece	Packaging	Stock	Unit
HD	- VBTI 90°60*150	60	150	-	-	0,53	1	✓	piece
HD	- VBTI 90°60*200	60	200	-	-	0,65	1	✓	piece
HD	- VBTI 90°60*250	60	250	-	-	0,77	1	✓	piece
HD	- VBTI 90°60*300	60	300	-	-	0,88	1	✓	piece
HD	- VBTI 90°60*400	60	400	-	-	1,11	1	✓	piece

DVBTI

Cover for low elbow 90° KBSTI

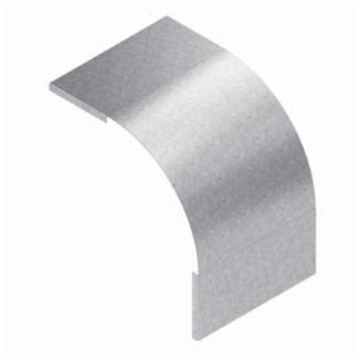

On Demand	Powder coating / Duplex System
Standard finish	Pre-galvanised
Optional finish 1	Hot-dip galvanised

1	Reference	Height	Width	Thickness	Length	kg/piece	Packaging	Stock	Unit
HD	- DVBTI 90°60*150	60	150	-	-	0,28	1	✓	piece
HD	- DVBTI 90°60*200	60	200	-	-	0,37	1	✓	piece
HD	- DVBTI 90°60*250	60	250	-	-	0,45	1	✓	piece
HD	- DVBTI 90°60*300	60	300	-	-	0,53	1	✓	piece
HD	- DVBTI 90°60*400	60	400	-	-	0,71	1	✓	piece
To fix with:									
-	- DCLTI	-	-	-	-	0,004	100	✓	piece

SDBTI

Hinged joint double KBSTI



On Demand	Powder coating / Duplex System
Standard finish	Pre-galvanised
Optional finish 1	Hot-dip galvanised

1	Reference	Height	Width	Thickness	Length	kg/piece	Packaging	Stock	Unit
HD	- SDBTI 60*150	60	150	-	-	0,87	1	-	piece
HD	- SDBTI 60*200	60	200	-	-	1,01	1	-	piece
HD	- SDBTI 60*250	60	250	-	-	1,16	1	-	piece
HD	- SDBTI 60*300	60	300	-	-	1,25	1	-	piece
HD	- SDBTI 60*400	60	400	-	-	1,60	1	-	piece

DSTI

Hinged joint KBSTI



On Demand	Powder coating / Duplex System
Standard finish	Pre-galvanised
Optional finish 1	Hot-dip galvanised

1	Reference	Height	Width	Thickness	Length	kg/piece	Packaging	Stock	Unit
HD	- DSTI 60	60	-	-	-	0,13	50	✓	piece

AZHTI

Universal coupling 90° KBSTI

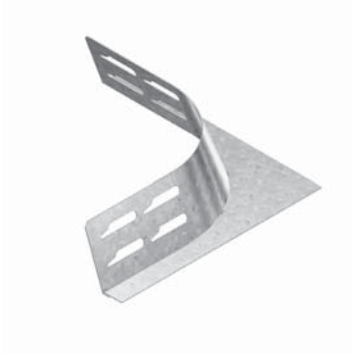

On Demand	Powder coating / Duplex System
Standard finish	Pre-galvanised
Optional finish 1	Hot-dip galvanised

1	Reference	Height	Width	Thickness	Length	kg/piece	Packaging	Stock	Unit
HD	- AZHTI 60	60	-	-	-	0,19	1	✓	piece

VSTI

Reducing plate KBSTI



On Demand	Powder coating / Duplex System
Standard finish	Pre-galvanised
Optional finish 1	Hot-dip galvanised

1	Reference	Height	Width	Thickness	Length	kg/piece	Packaging	Stock	Unit
HD	- VSTI 60	60	-	-	-	0,14	1	✓	piece

ETI

End piece KBSTI



Flat banded	
On Demand	Powder coating / Duplex System
Standard finish	Pre-galvanised
Optional finish 1	Hot-dip galvanised

1	Reference	Height	Width	Thickness	Length	kg/piece	Packaging	Stock	Unit
HD	- ETI 60	60	-	-	-	0,12	1	✓	piece

MPV

Flat mounting plate

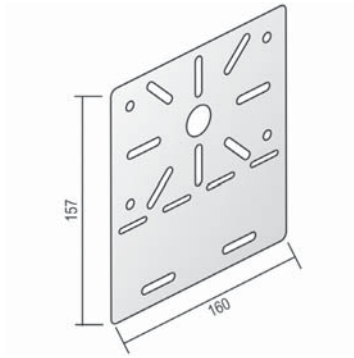

On Demand	Powder coating / Duplex System
Standard finish	Pre-galvanised
Optional finish 1	Hot-dip galvanised

1	Reference	Height	Width	Thickness	Length	kg/piece	Packaging	Stock	Unit
HD	- MPV	-	-	-	-	0,20	50	✓	piece
To fix with:									
-	- KBV	-	-	-	-	0,010	96	✓	piece
HD	- VM 6*10	-	-	M6	10	0,010	250	✓	piece
HD	- VMK 6*10	-	-	M6	-	0,010	250	✓	piece

MPVCL

Mounting plate clips

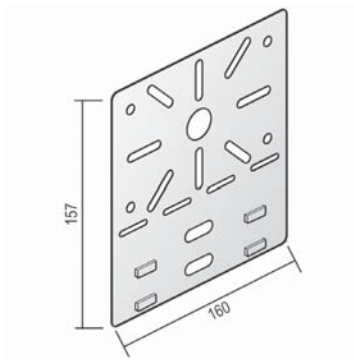

Standard finish	Pre-galvanised
-----------------	----------------

1	Reference	Height	Width	Thickness	Length	kg/piece	Packaging	Stock	Unit
-	- MPVCL	-	-	-	-	0,18	50	✓	piece
To fix with:									
-	- KBV	-	-	-	-	0,010	96	✓	piece

SLOS

Division plate free

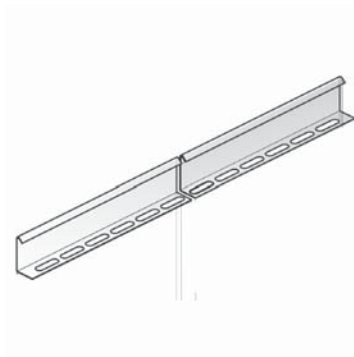

On Demand	Powder coating / Duplex System
Standard finish	Pre-galvanised
Optional finish 1	Hot-dip galvanised

1	Reference	Height	Width	Thickness	Length	kg/m	Packaging	Stock	Unit
HD	- SLOS 60	60	-	-	3000	0,51	120	✓	m
To fix with:									
HD	- VM 6*10	-	-	M6	10	0,010	250	✓	piece
HD	- VMK 6*10	-	-	M6	-	0,010	250	✓	piece

SLIS

Clip-in partition



Standard finish

Pre-galvanised

1		Reference	Height	Width	Thickness	Length	kg/m	Packaging	Stock	Unit
-	-	SLIS 60	60	-	-	3000	0,44	3	✓	m

CL

Clips for clip-in partition

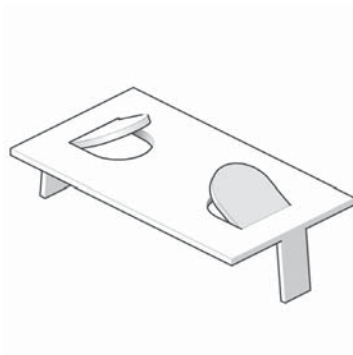

Standard finish

Pre-galvanised

1		Reference	Height	Width	Thickness	Length	kg/piece	Packaging	Stock	Unit
-	-	CL	-	-	-	-	0,01	100	✓	piece

CABLE TRAYS

KBSI

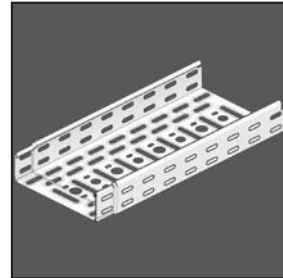

KBS

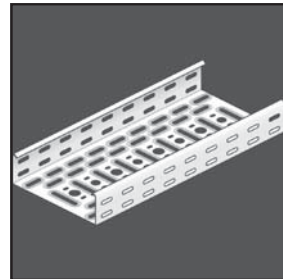

KGI / KG

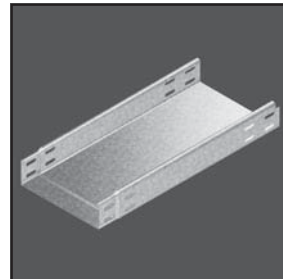

NATO

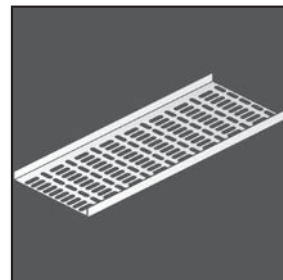

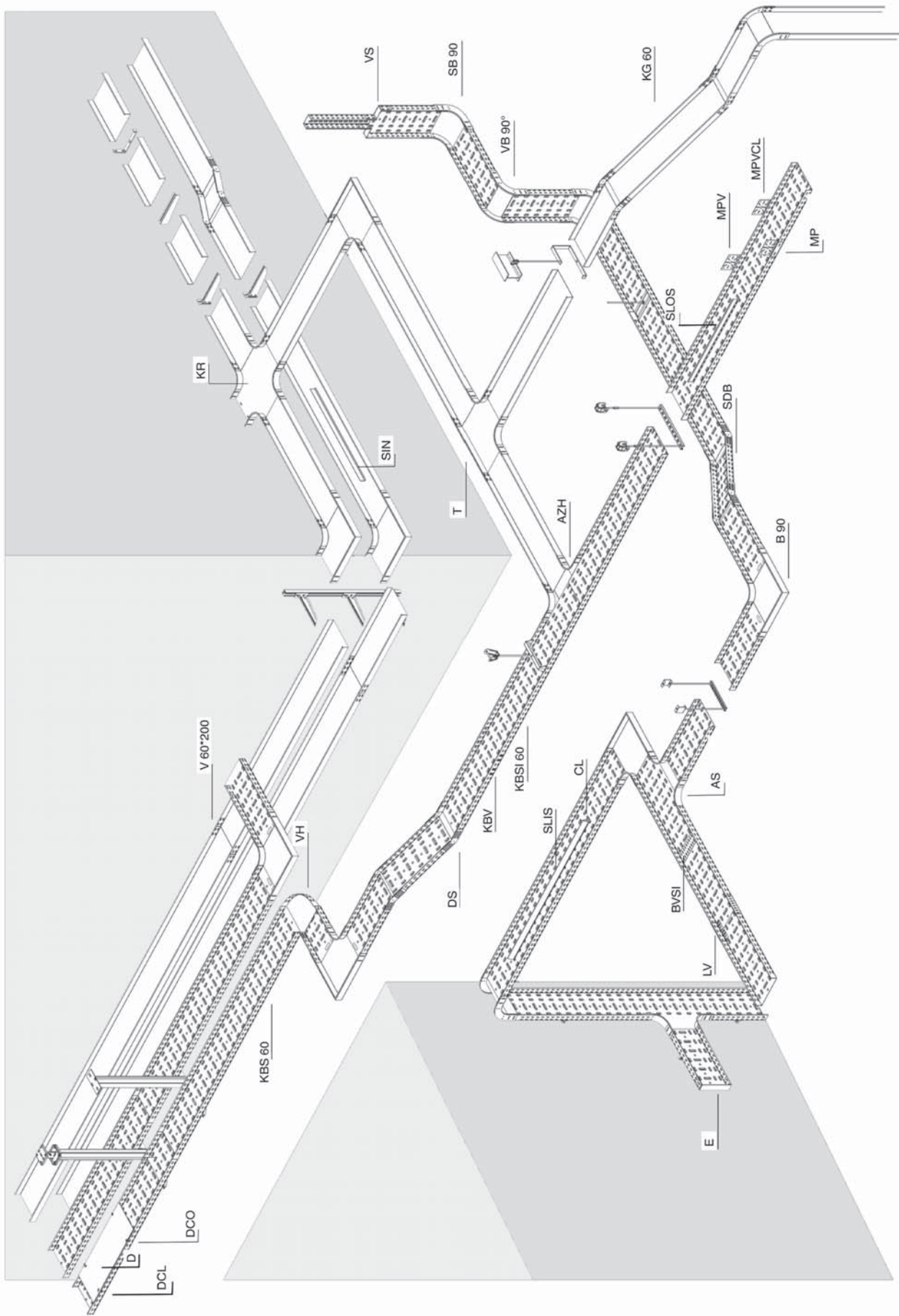

KBSI 35

Cable tray with interlocking ends



Interlocking ends
Alternative perforations
Return flanges

On Demand	Powder coating / Duplex System
Length	3000 mm
Standard finish	Pre-galvanised

1		Reference	Height	Width	Thickness	Length	kg/m	Packaging	Stock	Unit
-	-	KBSI 35*075*0.75	35	75	0,75	3000	0,81	60	✓	m
-	-	KBSI 35*075*1.00	35	75	1,00	3000	1,08	60	✓	m
-	-	KBSI 35*100*0.75	35	100	0,75	3000	0,93	60	✓	m
-	-	KBSI 35*100*1.00	35	100	1,00	3000	1,24	60	✓	m
-	-	KBSI 35*150*0.75	35	150	0,75	3000	1,17	60	✓	m
-	-	KBSI 35*150*1.00	35	150	1,00	3000	1,56	60	✓	m
-	-	KBSI 35*200*0.75	35	200	0,75	3000	1,42	60	✓	m
-	-	KBSI 35*200*1.00	35	200	1,00	3000	1,89	60	✓	m
-	-	KBSI 35*300*0.75	35	300	0,75	3000	1,91	60	✓	m
-	-	KBSI 35*300*1.00	35	300	1,00	3000	2,54	60	✓	m

To fix with:

-	-	KBV	-	-	-	-	0,010	96	✓	piece
---	---	-----	---	---	---	---	-------	----	---	-------

LOAD DIAGRAM

Graph valid for KBSI 35. This diagram illustrates the permissible uniformly distributed loads applied to multiple supports. They comply with IEC 61537 par 10.3.3 test type III with connection to 1/5 of the span.

F = max. admissible load (daN/m)

L = support distance (m)

Max. deflection (m) = L/100

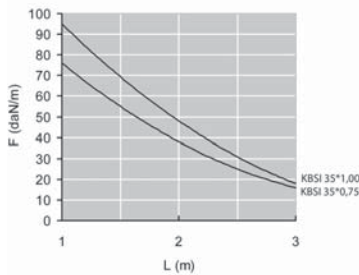

KBSI 60

Cable tray with interlocking ends

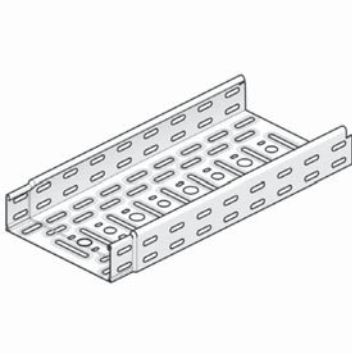

Interlocking ends
Alternative perforations
Return flanges

On Demand	Powder coating / Duplex System
Length	3000 mm
Standard finish	Pre-galvanised
Optional finish 1	Hot-dip galvanised

1	Reference	Height	Width	Thickness	Length	kg/m	Packaging	Stock	Unit
HD	- KBSI 60*075*0.75	60	75	0,75	3000	1,05	60	✓	m
-	- KBSI 60*075*1.00	60	75	1,00	3000	1,40	60	✓	m
-	- KBSI 60*075*1.25	60	75	1,25	3000	1,75	60	✓	m
HD	- KBSI 60*100*0.75	60	100	0,75	3000	1,17	60	✓	m
HD	- KBSI 60*100*1.00	60	100	1,00	3000	1,56	60	✓	m
-	- KBSI 60*100*1.25	60	100	1,25	3000	1,95	60	✓	m
HD	- KBSI 60*150*0.75	60	150	0,75	3000	1,42	30	✓	m
HD	- KBSI 60*150*1.00	60	150	1,00	3000	1,89	30	✓	m
-	- KBSI 60*150*1.25	60	150	1,25	3000	2,36	30	✓	m
HD	- KBSI 60*200*0.75	60	200	0,75	3000	1,66	30	✓	m
HD	- KBSI 60*200*1.00	60	200	1,00	3000	2,22	30	✓	m
-	- KBSI 60*200*1.25	60	200	1,25	3000	2,77	30	✓	m
HD	- KBSI 60*250*0.75	60	250	0,75	3000	1,91	30	✓	m
-	- KBSI 60*250*1.00	60	250	1,00	3000	2,54	30	✓	m
HD	- KBSI 60*300*0.75	60	300	0,75	3000	2,15	30	✓	m
HD	- KBSI 60*300*1.00	60	300	1,00	3000	2,87	30	✓	m
-	- KBSI 60*300*1.25	60	300	1,25	3000	3,58	30	✓	m
HD	- KBSI 60*400*1.00	60	400	1,00	3000	3,52	30	✓	m
-	- KBSI 60*400*1.25	60	400	1,25	3000	4,40	30	✓	m
HD	- KBSI 60*500*1.00	60	500	1,00	3000	4,17	30	✓	m
-	- KBSI 60*500*1.25	60	500	1,25	3000	5,21	30	✓	m
-	- KBSI 60*600*1.00	60	600	1,00	3000	4,82	30	✓	m
-	- KBSI 60*600*1.25	60	600	1,25	3000	6,03	30	✓	m

To fix with:

-	-	KBV	-	-	-	-	0,010	96	✓	piece
---	---	-----	---	---	---	---	-------	----	---	-------

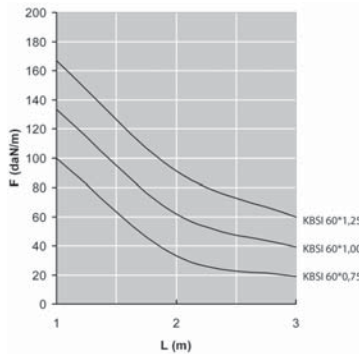

LOAD DIAGRAM

Graph valid for KBSI 60. This diagram illustrates the permissible uniformly distributed loads applied to multiple supports. They comply with IEC 61537 par 10.3.3 test type III with connection to 1/5 of the span.

F = max. admissible load (daN/m)

L = support distance (m)

Max. deflection (m) = L/100

KBSI 60*6

Cable tray with interlocking ends

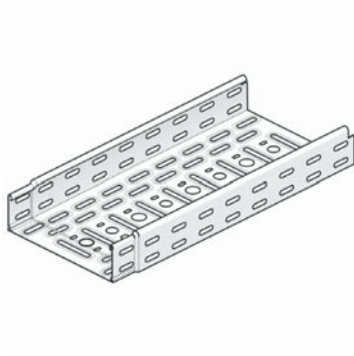

Interlocking ends
Alternative perforations
Return flanges

On Demand	Powder coating / Duplex System
Length	6000 mm
Standard finish	Pre-galvanised

1	Reference	Height	Width	Thickness	Length	kg/m	Packaging	Stock	Unit	
-	-	KBSI 60*075*1.00*6	60	75	1,00	6000	1,40	60	✓	m
-	-	KBSI 60*100*1.00*6	60	100	1,00	6000	1,56	60	✓	m
-	-	KBSI 60*150*1.00*6	60	150	1,00	6000	1,89	30	✓	m
-	-	KBSI 60*200*1.00*6	60	200	1,00	6000	2,22	30	✓	m
-	-	KBSI 60*300*1.00*6	60	300	1,00	6000	2,87	30	✓	m
-	-	KBSI 60*400*1.00*6	60	400	1,00	6000	3,52	30	✓	m

To fix with:

-	-	KBV	-	-	-	-	0,010	96	✓	piece
---	---	-----	---	---	---	---	-------	----	---	-------

LOAD DIAGRAM

Graph valid for KBSI 60*6. This diagram illustrates the permissible uniformly distributed loads applied to multiple supports. They comply with IEC 61537 par 10.3.3 test type III with connection to 1/5 of the span.

F = max. admissible load (daN/m)

L = support distance (m)

Max. deflection (m) = L/100

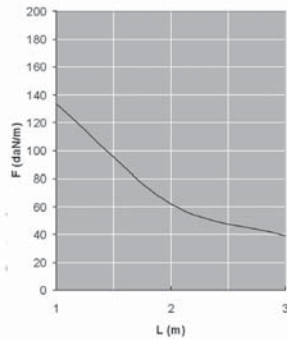

KBS 35

Perforated cable tray

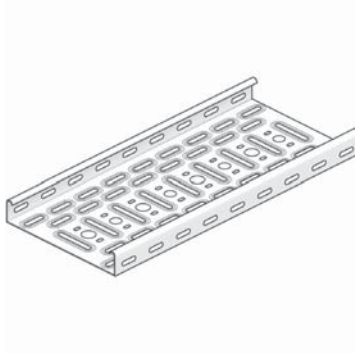

Alternative perforation
Return flanges

On Demand	Powder coating / Duplex System
Length	3000 mm
Standard finish	Pre-galvanised
Optional finish 1	Hot-dip galvanised

1	Reference	Height	Width	Thickness	Length	kg/m	Packaging	Stock	Unit
HD	- KBS 35*050*0.75	35	50	0,75	3000	0,68	150	✓	m
HD	- KBS 35*050*1.00	35	50	1,00	3000	0,91	150	✓	m
HD	- KBS 35*075*0.75	35	75	0,75	3000	0,81	60	✓	m
HD	- KBS 35*075*1.00	35	75	1,00	3000	1,08	60	✓	m
HD	- KBS 35*100*0.75	35	100	0,75	3000	0,93	60	✓	m
HD	- KBS 35*100*1.00	35	100	1,00	3000	1,24	60	✓	m
HD	- KBS 35*150*0.75	35	150	0,75	3000	1,17	60	✓	m
HD	- KBS 35*150*1.00	35	150	1,00	3000	1,56	60	✓	m
HD	- KBS 35*200*0.75	35	200	0,75	3000	1,42	60	✓	m
HD	- KBS 35*200*1.00	35	200	1,00	3000	1,89	60	✓	m
HD	- KBS 35*300*0.75	35	300	0,75	3000	1,91	60	✓	m
HD	- KBS 35*300*1.00	35	300	1,00	3000	2,54	60	✓	m
HD	- KBS 35*400*1.00	35	400	1,00	3000	3,19	60	✓	m
HD	- KBS 35*500*1.00	35	500	1,00	3000	3,84	60	✓	m
HD	- KBS 35*600*1.00	35	600	1,700,00	3000	4,50	60	✓	m

To fix with:

-	-	V 35	35	-	-	-	0,050	48	✓	piece
HD	-	V 35*200	35	200	-	-	0,040	48	✓	piece
HD	-	V 35*200	35	200	-	-	0,040	48	✓	piece

LOAD DIAGRAM

Graph valid for KBS 35. This diagram illustrates the permissible uniformly distributed loads applied to multiple supports. They comply with IEC 61537 par 10.3.3 test type III with connection to 1/5 of the span.

F = max. admissible load (daN/m)
L = support distance (m)

Max. deflection (m) = L/100

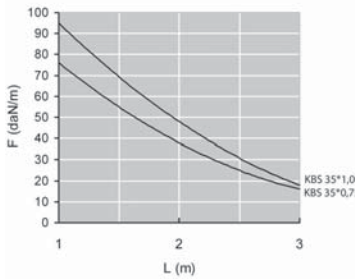

KBS 60

Perforated cable tray

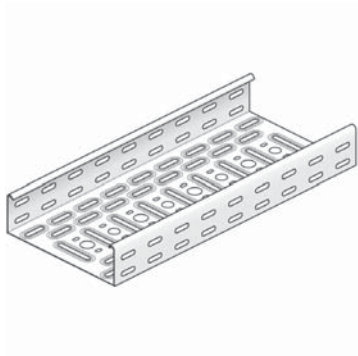

Alternative perforation
Return flanges

On Demand	Powder coating / Duplex System
Length	3000 mm
Standard finish	Pre-galvanised
Optional finish 1	Hot-dip galvanised

1	Reference	Height	Width	Thickness	Length	kg/m	Packaging	Stock	Unit
HD	- KBS 60*050*0.75	60	50	0,75	3000	0,93	60	✓	m
HD	- KBS 60*050*1.00	60	50	1,00	3000	1,24	60	✓	m
HD	- KBS 60*075*1.00	60	75	1,00	3000	1,40	60	✓	m
HD	- KBS 60*075*1.25	60	75	1,25	3000	1,75	60	✓	m
HD	- KBS 60*100*1.00	60	100	1,00	3000	1,56	60	✓	m
HD	- KBS 60*100*1.25	60	100	1,25	3000	1,95	60	✓	m
HD	- KBS 60*100*1.50	60	100	1,50	3000	2,35	60	✓	m
HD	- KBS 60*150*1.00	60	150	1,00	3000	1,89	30	✓	m
HD	- KBS 60*150*1.25	60	150	1,25	3000	2,36	30	✓	m
HD	- KBS 60*150*1.50	60	150	1,50	3000	2,83	30	✓	m
HD	- KBS 60*200*1.00	60	200	1,00	3000	2,22	30	✓	m
HD	- KBS 60*200*1.25	60	200	1,25	3000	2,77	30	✓	m
HD	- KBS 60*200*1.50	60	200	1,50	3000	3,32	30	✓	m
HD	- KBS 60*250*1.00	60	250	1,00	3000	2,54	30	✓	m
HD	- KBS 60*300*1.00	60	300	1,00	3000	2,87	30	✓	m
HD	- KBS 60*300*1.25	60	300	1,25	3000	3,58	30	✓	m
HD	- KBS 60*300*1.50	60	300	1,50	3000	4,30	30	✓	m
HD	- KBS 60*400*1.00	60	400	1,00	3000	3,52	30	✓	m
HD	- KBS 60*400*1.25	60	400	1,25	3000	4,40	30	✓	m
HD	- KBS 60*400*1.50	60	400	1,50	3000	5,28	30	✓	m
HD	- KBS 60*500*1.00	60	500	1,00	3000	4,17	30	✓	m
HD	- KBS 60*500*1.25	60	500	1,25	3000	5,21	30	✓	m
HD	- KBS 60*500*1.50	60	500	1,50	3000	6,25	30	✓	m
HD	- KBS 60*600*1.25	60	600	1,25	3000	6,03	30	✓	m
HD	- KBS 60*600*1.50	60	600	1,50	3000	7,23	30	✓	m

To fix with:

-	-	V 60	60	-	-	-	0,090	48	✓	piece
HD	-	V 60*200	60	200	-	-	0,080	48	✓	piece

LOAD DIAGRAM

Graph valid for KBS 60. This diagram illustrates the maximum deflection and permissible uniformly distributed loads applied to multiple supports. They comply with IEC 61537 test type III with connection to 1/5 of the span.

F = max. admissible load (daN/m)

L = support distance (m)

Max. deflection (m) = L/100

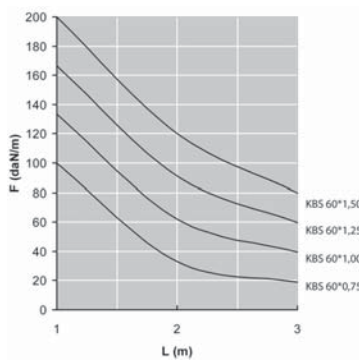

KBS 85

Perforated cable tray

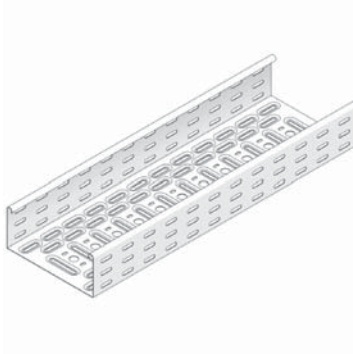

Alternative perforation
Return flanges

On Demand	Powder coating / Duplex System
Length	3000 mm
Standard finish	Pre-galvanised
Optional finish 1	Hot-dip galvanised

1	Reference	Height	Width	Thickness	Length	kg/m	Packaging	Stock	Unit
HD	- KBS 85*100*1.00	85	100	1,00	3000	1,89	24	✓	m
HD	- KBS 85*150*1.00	85	150	1,00	3000	2,22	24	✓	m
HD	- KBS 85*200*1.00	85	200	1,00	3000	2,54	24	✓	m
HD	- KBS 85*300*1.00	85	300	1,00	3000	3,19	24	✓	m
HD	- KBS 85*400*1.00	85	400	1,00	3000	3,84	24	✓	m
HD	- KBS 85*400*1.50	85	400	1,50	3000	5,77	24	✓	m
HD	- KBS 85*500*1.25	85	500	1,25	3000	5,62	24	✓	m
HD	- KBS 85*500*1.50	85	500	1,50	3000	6,74	24	✓	m
HD	- KBS 85*600*1.25	85	600	1,25	3000	6,43	24	✓	m
HD	- KBS 85*600*1.50	85	600	1,50	3000	7,72	24	✓	m

To fix with:

-	-	V 85	85	-	-	-	0,130	48	✓	piece
HD	-	V 85*200	85	200	-	-	0,130	48	✓	piece

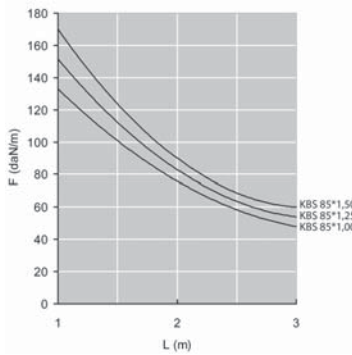

LOAD DIAGRAM

Graph valid for KBS 85. This diagram illustrates the permissible uniformly distributed loads applied to multiple supports. They comply with IEC 61537 par 10.3.3 test type III with connection to 1/5 of the span.

F = max. admissible load (daN/m)

L = support distance (m)

Max. deflection (m) = L/100

KBS 110

Perforated cable tray

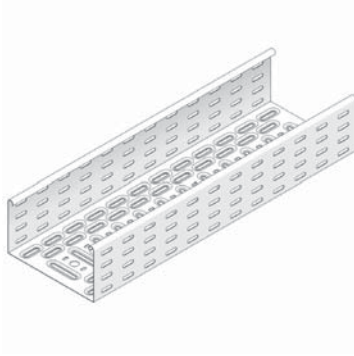

Alternative perforation
Return flanges

On Demand	Powder coating / Duplex System
Length	3000 mm
Standard finish	Pre-galvanised
Optional finish 1	Hot-dip galvanised

1	Reference	Height	Width	Thickness	Length	kg/m	Packaging	Stock	Unit
HD	- KBS 110*150*1.25	110	150	1,25	3000	3,18	24	✓	m
HD	- KBS 110*200*1.25	110	200	1,25	3000	3,58	24	✓	m
HD	- KBS 110*300*1.25	110	300	1,25	3000	4,40	24	✓	m
HD	- KBS 110*400*1.25	110	400	1,25	3000	5,21	24	✓	m
HD	- KBS 110*500*1.25	110	500	1,25	3000	6,03	24	✓	m
HD	- KBS 110*500*1.50	110	500	1,50	3000	7,23	24	✓	m
HD	- KBS 110*600*1.25	110	600	1,25	3000	6,84	24	✓	m
HD	- KBS 110*600*1.50	110	600	1,50	3000	8,21	24	✓	m

To fix with:

HD	- V 110*200	110	200	-	-	0,170	48	✓	piece
----	-------------	-----	-----	---	---	-------	----	---	-------

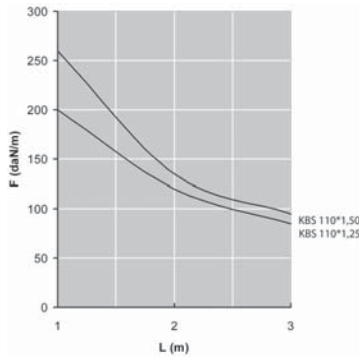

LOAD DIAGRAM

Graph valid for KBS 110. This diagram illustrates the permissible uniformly distributed loads applied to multiple supports. They comply with IEC 61537 par 10.3.3 test type III with connection to 1/5 of the span.

F = max. admissible load (daN/m)

L = support distance (m)

Max. deflection (m) = L/100

KBS 110*6

Perforated cable tray

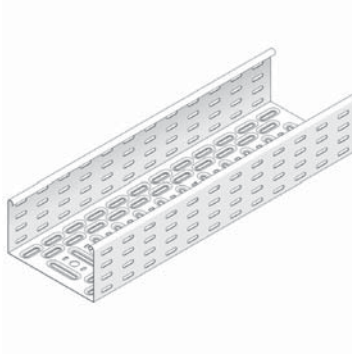

Alternative perforation
Return flanges
Support distance up to 6 meter

On Demand	Powder coating / Duplex System
Length	6000 mm
Standard finish	Pre-galvanised
Optional finish 1	Hot-dip galvanised

1		Reference	Height	Width	Thickness	Length	kg/m	Packaging	Stock	Unit
HD	-	KBS 110*200*1.50*6	110	200	1,50	6000	4,30	24	✓	m
HD	-	KBS 110*300*1.50*6	110	300	1,50	6000	5,28	24	✓	m
HD	-	KBS 110*400*1.50*6	110	400	1,50	6000	6,25	24	✓	m
HD	-	KBS 110*500*1.50*6	110	500	1,50	6000	7,23	24	-	m
HD	-	KBS 110*600*1.50*6	110	600	1,50	6000	8,21	24	-	m

To fix with:										
HD	-	KPW	110	-	-	-	0,590	24	✓	piece

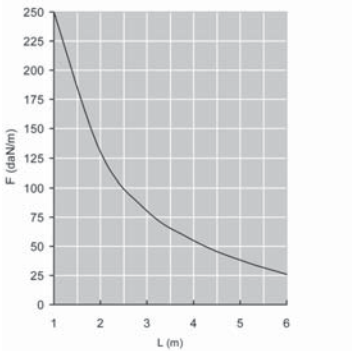

LOAD DIAGRAM

Graph valid for KBS 110*6. This diagram illustrates the permissible uniformly distributed loads applied to multiple supports. They comply with IEC 61537 par 10.3.3 test type III with connection to 1/5 of the span.

F = max. admissible load (daN/m)

L = support distance (m)

Max. deflection (m) = L/100

KGI 60

Cable tray not perforated, interlocking



Not perforated
Return flanges

On Demand	Height 35 mm
On Demand	Powder coating / Duplex System
Length	3000 mm
Standard finish	Pre-galvanised
Optional finish 1	Hot-dip galvanised

1	Reference	Height	Width	Thickness	Length	kg/m	Packaging	Stock	Unit
HD	- KGI 60*075*1.00	60	75	1,00	3000	1,70	3	✓	m
HD	- KGI 60*100*1.00	60	100	1,00	3000	1,90	3	✓	m
HD	- KGI 60*150*1.00	60	150	1,00	3000	2,30	3	✓	m
HD	- KGI 60*200*1.00	60	200	1,00	3000	2,70	3	✓	m
HD	- KGI 60*250*1.00	60	250	1,00	3000	3,10	3	✓	m
HD	- KGI 60*300*1.00	60	300	1,00	3000	3,50	3	✓	m
-	- KGI 60*300*1.25	60	300	1,25	3000	4,30	3	✓	m
HD	- KGI 60*400*1.00	60	400	1,00	3000	4,30	3	✓	m
-	- KGI 60*400*1.25	60	400	1,25	3000	5,30	3	✓	m
-	- KGI 60*500*1.25	60	500	1,25	3000	6,30	3	✓	m
-	- KGI 60*600*1.25	60	600	1,25	3000	7,30	3	✓	m

To fix with:

-	- KBV	-	-	-	-	0,010	96	✓	piece
---	-------	---	---	---	---	-------	----	---	-------

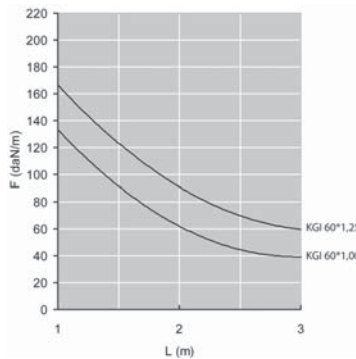

LOAD DIAGRAM

Graph valid for KGI 60. This diagram illustrates the permissible uniformly distributed loads applied to multiple supports. They comply with IEC 61537 par 10.3.3 test type III with connection to 1/5 of the span.

F = max. admissible load (daN/m)

L = support distance (m)

Max. deflection (m) = L/100

KG 110

Cable tray not perforated

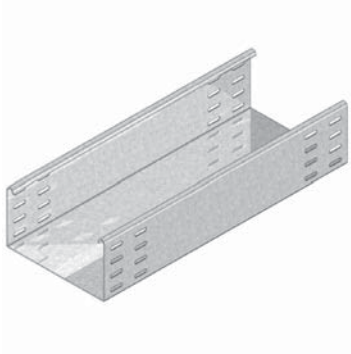

Not perforated
Return flanges

On Demand	Height 85 mm
On Demand	Powder coating / Duplex System
Length	3000 mm
Standard finish	Pre-galvanised
Optional finish 1	Hot-dip galvanised

1	Reference	Height	Width	Thickness	Length	kg/m	Packaging	Stock	Unit
HD	- KG 110*100*1.50	110	100	1,50	3000	4,00	18	✓	m
HD	- KG 110*150*1.50	110	150	1,50	3000	4,59	18	✓	m
HD	- KG 110*200*1.50	110	200	1,50	3000	5,18	18	✓	m
HD	- KG 110*300*1.50	110	300	1,50	3000	6,36	18	✓	m
HD	- KG 110*400*1.50	110	400	1,50	3000	7,54	18	✓	m
HD	- KG 110*500*1.50	110	500	1,50	3000	8,71	18	✓	m
HD	- KG 110*600*1.50	110	600	1,50	3000	9,89	18	✓	m

To fix with:

HD	- V 110*200	110	200	-	-	0,170	48	✓	piece
----	-------------	-----	-----	---	---	-------	----	---	-------

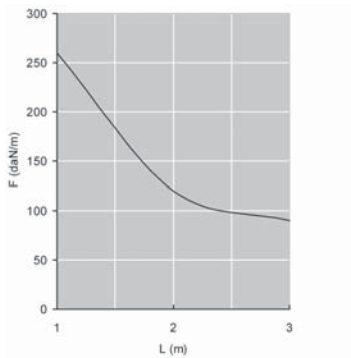

LOAD DIAGRAM

Graph valid for KG 110. This diagram illustrates the permissible uniformly distributed loads applied to multiple supports. They comply with IEC 61537 par 10.3.3 test type III with connection to 1/5 of the span.

F = max. admissible load (daN/m)

L = support distance (m)

Max. deflection (m) = L/100

NATO 15

Perforated cable tray - upright flanges

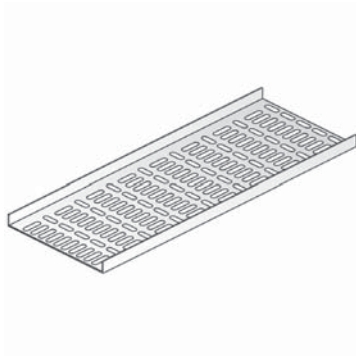

Linear and alternative perforations
Upright flanges

On Demand	Powder coating / Duplex System
Length	2000 mm
Standard finish	Pre-galvanised
Optional finish 1	Hot-dip galvanised

1	Reference	Height	Width	Thickness	Length	kg/m	Packaging	Stock	Unit
HD	- NATO 15*050*1.25	15	50	1,25	2000	0,73	40	✓	m
HD	- NATO 15*100*1.25	15	100	1,25	2000	1,05	20	✓	m
HD	- NATO 15*150*1.25	15	150	1,25	2000	1,35	20	✓	m
HD	- NATO 15*200*1.25	15	200	1,25	2000	1,70	20	✓	m
HD	- NATO 15*300*1.25	15	300	1,25	2000	2,40	20	✓	m

To fix with:

HD	- V 15*200	15	200	-	-	0,050	48	✓	piece
----	------------	----	-----	---	---	-------	----	---	-------

LOAD DIAGRAM

Graph valid for NATO 15, mounted in continuous span with the jointing plates 1/5 away from the supports.
Safety factor = 2.

F = max. admissible load (daN/m)
L = support distance (m)

L/200 = deflection (m)

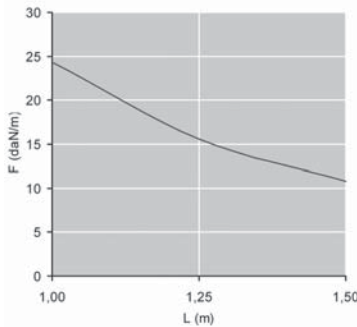

D

Universal cover

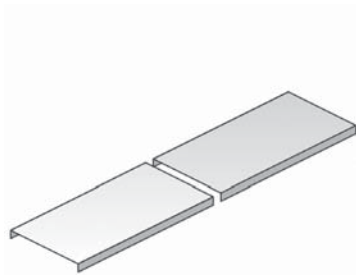

Especially used for horizontal en vertical sections.
Cover with board height 10 mm.

On Demand	Powder coating / Duplex System
Standard finish	Pre-galvanised
Optional finish 1	Hot-dip galvanised

1	Reference	Height	Width	Thickness	Length	kg/m	Packaging	Stock	Unit
HD	- D 050	-	50	-	3000	0,35	3	✓	m
HD	- D 075	-	75	-	2000	0,50	10	✓	m
HD	- D 100	-	100	-	2000	0,82	10	✓	m
HD	- D 150	-	150	-	2000	1,17	10	✓	m
HD	- D 200	-	200	-	2000	1,42	10	✓	m
HD	- D 250	-	250	-	2000	1,85	10	✓	m
HD	- D 300	-	300	-	2000	2,10	10	✓	m
HD	- D 400	-	400	-	2000	4,15	10	✓	m
HD	- D 500	-	500	-	2000	5,00	10	✓	m
HD	- D 600	-	600	-	2000	5,65	10	✓	m

To fix with:

-	-	DCO	-	-	-	0,010	96	✓	piece
-	-	DCL	-	-	-	0,005	96	✓	piece

DCO

Lid clamp

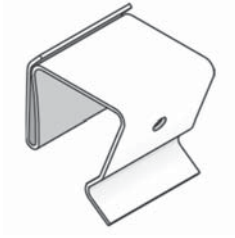

Standard finish

Spring steel

1	Reference	Height	Width	Thickness	Length	kg/piece	Packaging	Stock	Unit
-	- DCO	-	-	-	-	0,01	96	✓	piece

DCL

Lid clamp clips



Standard finish

Stainless Steel

1	Reference	Height	Width	Thickness	Length	kg/piece	Packaging	Stock	Unit
-	- DCL	-	-	-	-	0,01	96	✓	piece

B 90

Horizontal bend 90°

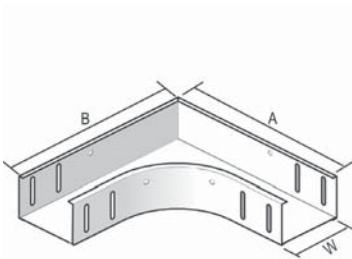

Slides over the cable trays

Radius 100 mm

On Demand Height 35mm - 85mm - 110mm

On Demand Powder coating / Duplex System

Standard finish Pre-galvanised

Optional finish 1 Hot-dip galvanised

1	Reference	Height	Width	Thickness	Length	kg/piece	Packaging	Stock	Unit
HD	- B 90*60*050	60	50	-	-	0,47	1	✓	piece
HD	- B 90*60*075	60	75	-	-	0,52	1	✓	piece
HD	- B 90*60*100	60	100	-	-	0,74	1	✓	piece
HD	- B 90*60*150	60	150	-	-	0,82	1	✓	piece
HD	- B 90*60*200	60	200	-	-	1,37	1	✓	piece
HD	- B 90*60*250	60	250	-	-	1,86	1	✓	piece
HD	- B 90*60*300	60	300	-	-	2,29	1	✓	piece
HD	- B 90*60*400	60	400	-	-	2,96	1	✓	piece
HD	- B 90*60*500	60	500	-	-	5,42	1	✓	piece
HD	- B 90*60*600	60	600	-	-	6,69	1	✓	piece

To fix with:

HD	- VM 6*10	-	-	M6	10	0,010	250	✓	piece
HD	- VMK 6*10	-	-	M6	-	0,010	250	✓	piece

DB 90

Cover for horizontal bend 90°

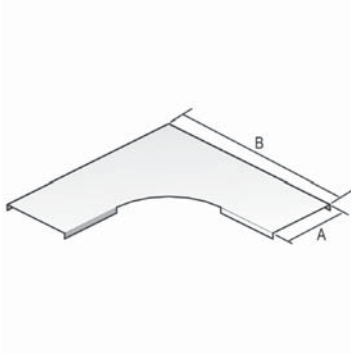

On Demand

Powder coating / Duplex System

Standard finish

Pre-galvanised

Optional finish 1

Hot-dip galvanised

1	Reference	Height	Width	Thickness	Length	kg/piece	Packaging	Stock	Unit
HD	- DB 90*050	-	50	-	-	0,25	1	✓	piece
HD	- DB 90*075	-	75	-	-	0,30	1	✓	piece
HD	- DB 90*100	-	100	-	-	0,44	1	✓	piece
HD	- DB 90*150	-	150	-	-	0,72	1	✓	piece
HD	- DB 90*200	-	200	-	-	0,95	1	✓	piece
HD	- DB 90*250	-	250	-	-	1,25	1	✓	piece
HD	- DB 90*300	-	300	-	-	1,92	1	✓	piece
HD	- DB 90*400	-	400	-	-	2,40	1	✓	piece
HD	- DB 90*500	-	500	-	-	3,54	1	✓	piece
HD	- DB 90*600	-	600	-	-	6,13	1	✓	piece
To fix with:									
-	- DCL	-	-	-	-	0,005	96	✓	piece

VH

Adjustable Corner 90-180°



Corner plate adjustable between 90° and 180°

On Demand

Height 35 mm - 85 mm - 110 mm

On Demand

Powder coating / Duplex System

Standard finish

Pre-galvanised

Optional finish 1

Hot-dip galvanised

1	Reference	Height	Width	Thickness	Length	kg/piece	Packaging	Stock	Unit
HD	- VH 60*050	60	50	-	-	0,35	1	✓	piece
HD	- VH 60*075	60	75	-	-	0,35	1	✓	piece
HD	- VH 60*100	60	100	-	-	0,40	1	✓	piece
HD	- VH 60*150	60	150	-	-	0,50	1	✓	piece
HD	- VH 60*200	60	200	-	-	0,70	1	✓	piece
HD	- VH 60*250	60	250	-	-	0,90	1	✓	piece
HD	- VH 60*300	60	300	-	-	1,15	1	✓	piece
HD	- VH 60*400	60	400	-	-	1,70	1	✓	piece
HD	- VH 60*500	60	500	-	-	2,50	1	✓	piece
HD	- VH 60*600	60	600	-	-	3,45	1	✓	piece
To fix with:									
HD	- VM 6*10	-	-	M6	10	0,010	250	✓	piece
HD	- VMK 6*10	-	-	M6	-	0,010	250	✓	piece

T

Horizontal T-piece

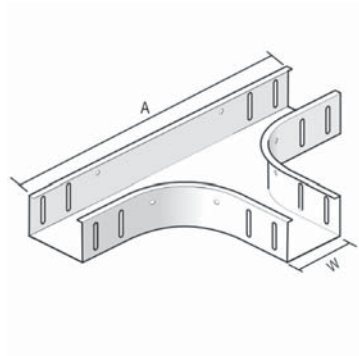

Slides over the cable trays

Radius	100 mm
On Demand	Height 35 mm - 85 mm - 110 mm
On Demand	Powder coating / Duplex System
Standard finish	Pre-galvanised
Optional finish 1	Hot-dip galvanised

1	Reference	Height	Width	Thickness	Length	kg/piece	Packaging	Stock	Unit
HD	- T 60*050	60	50	-	-	0,83	1	✓	piece
HD	- T 60*075	60	75	-	-	0,98	1	✓	piece
HD	- T 60*100	60	100	-	-	1,12	1	✓	piece
HD	- T 60*150	60	150	-	-	1,52	1	✓	piece
HD	- T 60*200	60	200	-	-	1,76	1	✓	piece
HD	- T 60*250	60	250	-	-	2,25	1	✓	piece
HD	- T 60*300	60	300	-	-	2,59	1	✓	piece
HD	- T 60*400	60	400	-	-	3,38	1	✓	piece
HD	- T 60*500	60	500	-	-	6,12	1	✓	piece
HD	- T 60*600	60	600	-	-	7,26	1	✓	piece

To fix with:

HD	- VM 6*10	-	-	M6	10	0,010	250	✓	piece
HD	- VMK 6*10	-	-	M6	-	0,010	250	✓	piece

DT

Cover for horizontal T-piece

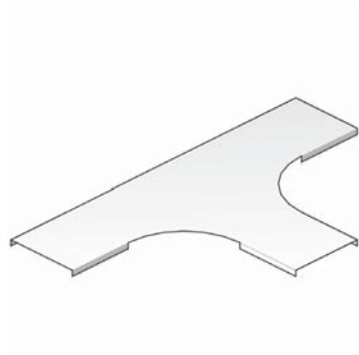

For all heights

On Demand	Powder coating / Duplex System
Standard finish	Pre-galvanised
Optional finish 1	Hot-dip galvanised

1	Reference	Height	Width	Thickness	Length	kg/piece	Packaging	Stock	Unit
HD	- DT 050	-	50	-	-	0,35	1	✓	piece
HD	- DT 075	-	75	-	-	0,48	1	✓	piece
HD	- DT 100	-	100	-	-	0,62	1	✓	piece
HD	- DT 150	-	150	-	-	0,91	1	✓	piece
HD	- DT 200	-	200	-	-	1,27	1	✓	piece
HD	- DT 250	-	250	-	-	1,78	1	✓	piece
HD	- DT 300	-	300	-	-	2,16	1	✓	piece
HD	- DT 400	-	400	-	-	2,95	1	✓	piece
HD	- DT 500	-	500	-	-	5,50	1	✓	piece
HD	- DT 600	-	600	-	-	7,20	1	✓	piece

To fix with:

-	- DCL	-	-	-	-	0,005	96	✓	piece
---	-------	---	---	---	---	-------	----	---	-------

AS

Horizontal adapter 90°

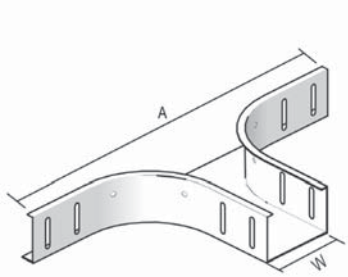

Slides over the cable trays

Radius	100 mm
On Demand	Height 35 mm - 85 mm - 110 mm
On Demand	Powder coating / Duplex System
Standard finish	Pre-galvanised
Optional finish 1	Hot-dip galvanised

1	Reference	Height	Width	Thickness	Length	kg/piece	Packaging	Stock	Unit
HD	- AS 60*050	60	50	-	-	0,58	1	✓	piece
HD	- AS 60*075	60	75	-	-	0,62	1	✓	piece
HD	- AS 60*100	60	100	-	-	0,68	1	✓	piece
HD	- AS 60*150	60	150	-	-	0,71	1	✓	piece
HD	- AS 60*200	60	200	-	-	0,81	1	✓	piece
HD	- AS 60*250	60	250	-	-	0,91	1	✓	piece
HD	- AS 60*300	60	300	-	-	0,93	1	✓	piece
HD	- AS 60*400	60	400	-	-	1,13	1	✓	piece
HD	- AS 60*500	60	500	-	-	1,53	1	✓	piece
HD	- AS 60*600	60	600	-	-	1,78	1	✓	piece

To fix with:

HD	- VM 6*10	-	-	M6	10	0,010	250	✓	piece
HD	- VMK 6*10	-	-	M6	-	0,010	250	✓	piece

DAS

Cover for horizontal adapter 90°

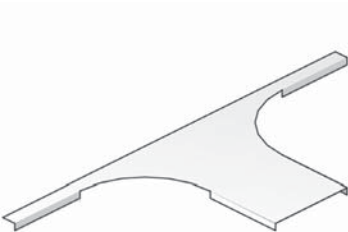

For all heights

On Demand	Powder coating / Duplex System
Standard finish	Pre-galvanised
Optional finish 1	Hot-dip galvanised

1	Reference	Height	Width	Thickness	Length	kg/piece	Packaging	Stock	Unit
HD	- DAS 050	-	50	-	-	0,20	1	✓	piece
HD	- DAS 075	-	75	-	-	0,22	1	✓	piece
HD	- DAS 100	-	100	-	-	0,24	1	✓	piece
HD	- DAS 150	-	150	-	-	0,36	1	✓	piece
HD	- DAS 200	-	200	-	-	0,40	1	✓	piece
HD	- DAS 250	-	250	-	-	0,55	1	✓	piece
HD	- DAS 300	-	300	-	-	0,68	1	✓	piece
HD	- DAS 400	-	400	-	-	0,75	1	✓	piece
HD	- DAS 500	-	500	-	-	0,98	1	✓	piece
HD	- DAS 600	-	600	-	-	1,13	1	✓	piece

To fix with:

-	- DCL	-	-	-	-	0,005	96	✓	piece
---	-------	---	---	---	---	-------	----	---	-------

KR

Cross-over

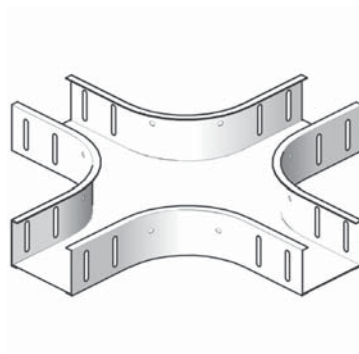

Slides over the cable trays

Radius	100 mm
On Demand	Height 35 mm - 85 mm - 110 mm
On Demand	Powder coating / Duplex System
Standard finish	Pre-galvanised
Optional finish 1	Hot-dip galvanised

1	Reference	Height	Width	Thickness	Length	kg/piece	Packaging	Stock	Unit
HD	- KR 60*050	60	50	-	-	1,18	1	✓	piece
HD	- KR 60*075	60	75	-	-	1,56	1	✓	piece
HD	- KR 60*100	60	100	-	-	1,48	1	✓	piece
HD	- KR 60*150	60	150	-	-	2,08	1	✓	piece
HD	- KR 60*200	60	200	-	-	2,38	1	✓	piece
HD	- KR 60*250	60	250	-	-	2,76	1	✓	piece
HD	- KR 60*300	60	300	-	-	3,52	1	✓	piece
HD	- KR 60*400	60	400	-	-	4,61	1	✓	piece
HD	- KR 60*500	60	500	-	-	5,32	1	✓	piece
HD	- KR 60*600	60	600	-	-	6,16	1	✓	piece

To fix with:

HD	- VM 6*10	-	-	M6	10	0,010	250	✓	piece
HD	- VMK 6*10	-	-	M6	-	0,010	250	✓	piece

DKR

Cover for cross-over

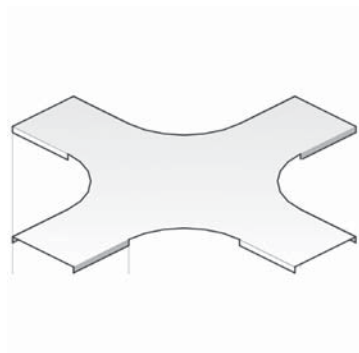

For all heights

On Demand	Powder coating / Duplex System
Standard finish	Pre-galvanised
Optional finish 1	Hot-dip galvanised

1	Reference	Height	Width	Thickness	Length	kg/piece	Packaging	Stock	Unit
HD	- DKR 050	-	50	-	-	0,45	1	✓	piece
HD	- DKR 075	-	75	-	-	0,70	1	✓	piece
HD	- DKR 100	-	100	-	-	0,77	1	✓	piece
HD	- DKR 150	-	150	-	-	1,16	1	✓	piece
HD	- DKR 200	-	200	-	-	1,59	1	✓	piece
HD	- DKR 250	-	250	-	-	2,02	1	✓	piece
HD	- DKR 300	-	300	-	-	2,48	1	✓	piece
HD	- DKR 400	-	400	-	-	5,00	1	✓	piece
HD	- DKR 500	-	500	-	-	6,70	1	✓	piece
HD	- DKR 600	-	600	-	-	8,30	1	✓	piece

To fix with:

-	- DCL	-	-	-	-	0,005	96	✓	piece
---	-------	---	---	---	---	-------	----	---	-------

SB 90

Rising elbow 90°

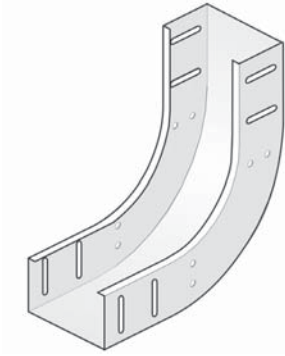

Slides over the cable trays

Radius	100 mm
On Demand	Height 35 mm - 85 mm - 110 mm
On Demand	Powder coating / Duplex System
Standard finish	Pre-galvanised
Optional finish 1	Hot-dip galvanised

1	Reference	Height	Width	Thickness	Length	kg/piece	Packaging	Stock	Unit
HD	- SB 90*60*050	60	50	-	-	0,55	1	✓	piece
HD	- SB 90*60*075	60	75	-	-	0,65	1	✓	piece
HD	- SB 90*60*100	60	100	-	-	0,73	1	✓	piece
HD	- SB 90*60*150	60	150	-	-	0,88	1	✓	piece
HD	- SB 90*60*200	60	200	-	-	1,00	1	✓	piece
HD	- SB 90*60*250	60	250	-	-	1,08	1	✓	piece
HD	- SB 90*60*300	60	300	-	-	1,18	1	✓	piece
HD	- SB 90*60*400	60	400	-	-	1,43	1	✓	piece
HD	- SB 90*60*500	60	500	-	-	1,90	1	✓	piece
HD	- SB 90*60*600	60	600	-	-	2,15	1	✓	piece

To fix with:

HD	- VM 6*10	-	-	M6	10	0,010	250	✓	piece
HD	- VMK 6*10	-	-	M6	-	0,010	250	✓	piece

SBCL

Snap-in internal rising bend 90°

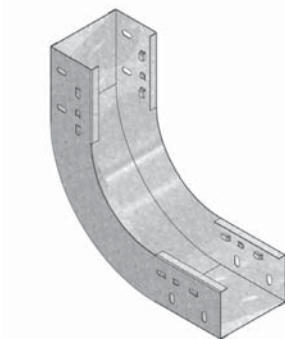

Snap-in system with cable tray KBS 60 and KBSI 60

Radius	100 mm
On Demand	Powder coating / Duplex System
Standard finish	Pre-galvanised

1	Reference	Height	Width	Thickness	Length	kg/piece	Packaging	Stock	Unit
-	- SBCL 90*60*050	60	50	-	-	0,55	1	✓	piece
-	- SBCL 90*60*075	60	75	-	-	0,65	1	✓	piece
-	- SBCL 90*60*100	60	100	-	-	0,73	1	✓	piece
-	- SBCL 90*60*150	60	150	-	-	0,88	1	✓	piece
-	- SBCL 90*60*200	60	200	-	-	1,00	1	✓	piece
-	- SBCL 90*60*250	60	250	-	-	1,08	1	✓	piece
-	- SBCL 90*60*300	60	300	-	-	1,18	1	✓	piece
-	- SBCL 90*60*400	60	400	-	-	1,43	1	✓	piece
-	- SBCL 90*60*500	60	500	-	-	1,90	1	✓	piece
-	- SBCL 90*60*600	60	600	-	-	2,15	1	✓	piece

DSB 90

Cover for rising elbow 90°

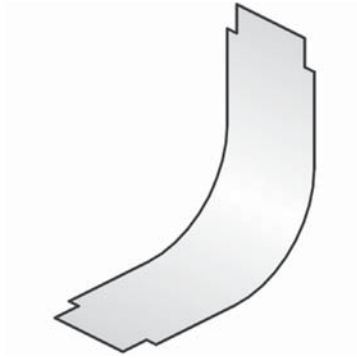

Flat banded.

On Demand Powder coating / Duplex System

Standard finish Pre-galvanised

Optional finish 1 Hot-dip galvanised

1	Reference	Height	Width	Thickness	Length	kg/piece	Packaging	Stock	Unit
HD	- DSB 90*050	-	50	-	-	0,15	1	✓	piece
HD	- DSB 90*075	-	75	-	-	0,18	1	✓	piece
HD	- DSB 90*100	-	100	-	-	0,25	1	✓	piece
HD	- DSB 90*150	-	150	-	-	0,36	1	✓	piece
HD	- DSB 90*200	-	200	-	-	0,51	1	✓	piece
HD	- DSB 90*250	-	250	-	-	0,60	1	✓	piece
HD	- DSB 90*300	-	300	-	-	0,73	1	✓	piece
HD	- DSB 90*400	-	400	-	-	1,02	1	✓	piece
HD	- DSB 90*500	-	500	-	-	1,05	1	✓	piece
HD	- DSB 90*600	-	600	-	-	1,43	1	✓	piece

To fix with:

-	-	DCL	-	-	-	-	0,005	96	✓	piece
---	---	-----	---	---	---	---	-------	----	---	-------

VB 90

Low elbow 90°

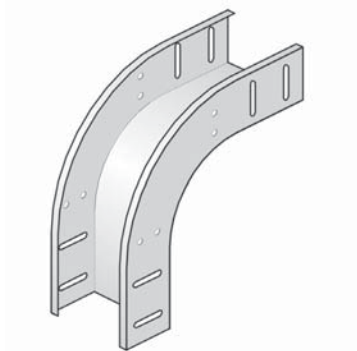

Slides over the cable trays

Radius 100 mm

On Demand Height 35 mm - 85 mm - 110 mm

On Demand Powder coating / Duplex System

Standard finish Pre-galvanised

Optional finish 1 Hot-dip galvanised

1	Reference	Height	Width	Thickness	Length	kg/piece	Packaging	Stock	Unit
HD	- VB 90*60*050	60	50	-	-	0,55	1	✓	piece
HD	- VB 90*60*075	60	75	-	-	0,63	1	✓	piece
HD	- VB 90*60*100	60	100	-	-	0,65	1	✓	piece
HD	- VB 90*60*150	60	150	-	-	0,78	1	✓	piece
HD	- VB 90*60*200	60	200	-	-	0,85	1	✓	piece
HD	- VB 90*60*250	60	250	-	-	0,95	1	✓	piece
HD	- VB 90*60*300	60	300	-	-	1,08	1	✓	piece
HD	- VB 90*60*400	60	400	-	-	1,33	1	✓	piece
HD	- VB 90*60*500	60	500	-	-	1,43	1	✓	piece
HD	- VB 90*60*600	60	600	-	-	1,60	1	✓	piece

To fix with:

HD	-	VM 6*10	-	-	M6	10	0,010	250	✓	piece
HD	-	VMK 6*10	-	-	M6	-	0,010	250	✓	piece

VBCL

Snap-in external rising bend

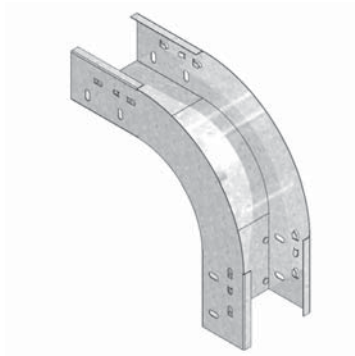

Snap-in system with cable tray KBS 60 and KBSI 60

Radius	100 mm
On Demand	Powder coating / Duplex System
Standard finish	Pre-galvanised

1	Reference	Height	Width	Thickness	Length	kg/piece	Packaging	Stock	Unit
-	VBCL 90°60*050	60	50	-	-	0,55	1	✓	piece
-	VBCL 90°60*075	60	75	-	-	0,63	1	✓	piece
-	VBCL 90°60*100	60	100	-	-	0,65	1	✓	piece
-	VBCL 90°60*150	60	150	-	-	0,78	1	✓	piece
-	VBCL 90°60*200	60	200	-	-	0,85	1	✓	piece
-	VBCL 90°60*250	60	250	-	-	0,95	1	✓	piece
-	VBCL 90°60*300	60	300	-	-	1,08	1	✓	piece
-	VBCL 90°60*400	60	400	-	-	1,33	1	✓	piece
-	VBCL 90°60*500	60	500	-	-	1,43	1	✓	piece
-	VBCL 90°60*600	60	600	-	-	1,60	1	✓	piece

DVB 90

Cover for low elbow 90°

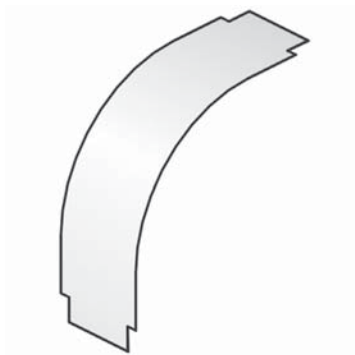

Flat banded

On Demand	Height of 35 mm - 85 mm - 110 mm
On Demand	Powder coating / Duplex System
Standard finish	Pre-galvanised
Optional finish 1	Hot-dip galvanised

1	Reference	Height	Width	Thickness	Length	kg/piece	Packaging	Stock	Unit
HD	DVB 90°60*050	-	50	-	-	0,15	1	✓	piece
HD	DVB 90°60*075	-	75	-	-	0,22	1	✓	piece
HD	DVB 90°60*100	-	100	-	-	0,32	1	✓	piece
HD	DVB 90°60*150	-	150	-	-	0,48	1	✓	piece
HD	DVB 90°60*200	-	200	-	-	0,63	1	✓	piece
HD	DVB 90°60*250	-	250	-	-	0,68	1	✓	piece
HD	DVB 90°60*300	-	300	-	-	0,96	1	✓	piece
HD	DVB 90°60*400	-	400	-	-	1,27	1	✓	piece
HD	DVB 90°60*500	-	500	-	-	1,40	1	✓	piece
HD	DVB 90°60*600	-	600	-	-	1,74	1	✓	piece

To fix with:

-	DCL	-	-	-	-	0,005	96	✓	piece
---	-----	---	---	---	---	-------	----	---	-------

SDB

Hinged joint double

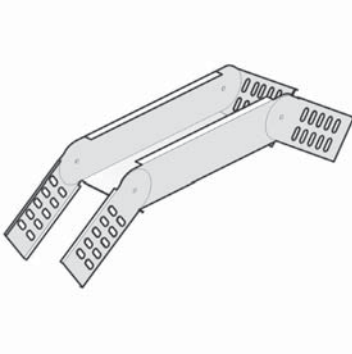

On Demand	Height 35 mm - 85 mm - 110 mm
On Demand	Powder coating / Duplex System
Standard finish	Pre-galvanised
Optional finish 1	Hot-dip galvanised

1	Reference	Height	Width	Thickness	Length	kg/piece	Packaging	Stock	Unit
HD	- SDB 60*050	60	50	-	-	0,70	1	-	piece
HD	- SDB 60*075	60	75	-	-	0,75	1	-	piece
HD	- SDB 60*100	60	100	-	-	0,80	1	-	piece
HD	- SDB 60*150	60	150	-	-	0,90	1	-	piece
HD	- SDB 60*200	60	200	-	-	0,95	1	-	piece
HD	- SDB 60*250	60	250	-	-	1,05	1	-	piece
HD	- SDB 60*300	60	300	-	-	1,15	1	-	piece
HD	- SDB 60*400	60	400	-	-	1,35	1	-	piece
HD	- SDB 60*500	60	500	-	-	1,75	1	-	piece
HD	- SDB 60*600	60	600	-	-	2,05	1	-	piece
To fix with:									
HD	- VM 6*10	-	-	M6	10	0,010	250	✓	piece
HD	- VMK 6*10	-	-	M6	-	0,010	250	✓	piece

DS

Hinged joint

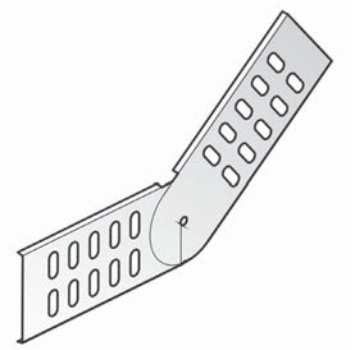

On Demand	Powder coating / Duplex System
Standard finish	Pre-galvanised
Optional finish 1	Hot-dip galvanised

1	Reference	Height	Width	Thickness	Length	kg/piece	Packaging	Stock	Unit
HD	- DS 35	35	-	-	-	0,11	24	-	piece
HD	- DS 60	60	-	-	-	0,13	50	✓	piece
HD	- DS 85	85	-	-	-	0,34	24	-	piece
HD	- DS 110	110	-	-	-	0,39	24	-	piece

AZH

Universal coupling 90°

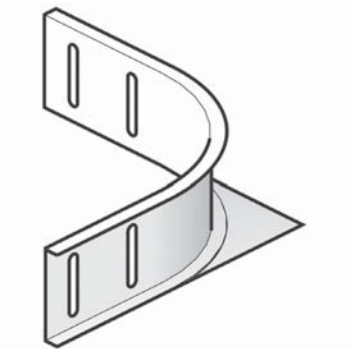

On Demand	Powder coating / Duplex System
Standard finish	Pre-galvanised
Optional finish 1	Hot-dip galvanised

1	Reference	Height	Width	Thickness	Length	kg/piece	Packaging	Stock	Unit
HD	- AZH 35	35	-	-	-	0,34	1	-	piece
HD	- AZH 60	60	-	-	-	0,39	1	✓	piece
HD	- AZH 85	85	-	-	-	0,75	1	-	piece
HD	- AZH 110	110	-	-	-	0,90	1	-	piece
To fix with:									
HD	- VM 6*10	-	-	M6	10	0,010	250	✓	piece
HD	- VMK 6*10	-	-	M6	-	0,010	250	✓	piece

BVSI

Stiffening plate

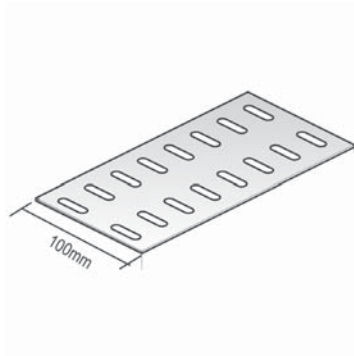

On Demand	Powder coating / Duplex System
Standard finish	Pre-galvanised
Optional finish 1	Hot-dip galvanised

1	Reference	Height	Width	Thickness	Length	kg/piece	Packaging	Stock	Unit
HD	- BVSI 050	-	46,6	-	-	0,08	1	✓	piece
HD	- BVSI 075	-	70	-	-	0,10	1	✓	piece
HD	- BVSI 100	-	75	-	-	0,10	1	✓	piece
HD	- BVSI 150	-	125	-	-	0,16	1	✓	piece
HD	- BVSI 200	-	175	-	-	0,18	1	✓	piece
HD	- BVSI 250	-	225	-	-	0,30	1	✓	piece
HD	- BVSI 300	-	275	-	-	0,37	1	✓	piece
HD	- BVSI 400	-	375	-	-	0,50	1	✓	piece
HD	- BVSI 500	-	475	-	-	0,52	1	✓	piece
HD	- BVSI 600	-	575	-	-	0,75	1	✓	piece
To fix with:									
HD	- VM 6*10	-	-	M6	10	0,010	250	✓	piece
HD	- VMK 6*10	-	-	M6	-	0,010	250	✓	piece

VS

Reducing plate

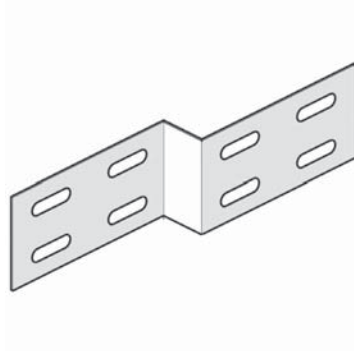

On Demand	Height 35 mm - 85 mm - 110 mm
On Demand	Powder coating / Duplex System
Standard finish	Pre-galvanised
Optional finish 1	Hot-dip galvanised

1	Reference	Height	Width	Thickness	Length	kg/piece	Packaging	Stock	Unit
HD	- VS 60*025	60	25	-	-	0,08	1	✓	piece
HD	- VS 60*050	60	50	-	-	0,08	1	✓	piece
HD	- VS 60*075	60	75	-	-	0,09	1	✓	piece
HD	- VS 60*100	60	100	-	-	0,10	1	✓	piece
HD	- VS 60*125	60	125	-	-	0,10	1	✓	piece
HD	- VS 60*150	60	150	-	-	0,11	1	✓	piece
HD	- VS 60*200	60	200	-	-	0,12	1	✓	piece
HD	- VS 60*250	60	250	-	-	0,14	1	✓	piece
HD	- VS 60*300	60	300	-	-	0,18	1	✓	piece
HD	- VS 60*350	60	350	-	-	0,18	1	✓	piece
HD	- VS 60*400	60	400	-	-	0,21	1	✓	piece
To fix with:									
HD	- VM 6*10	-	-	M6	10	0,010	250	✓	piece
HD	- VMK 6*10	-	-	M6	-	0,010	250	✓	piece

E

End piece

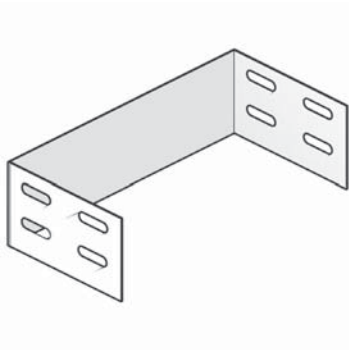

On Demand	Height 35 mm - 85 mm - 110 mm
On Demand	Powder coating / Duplex System
Standard finish	Pre-galvanised
Optional finish 1	Hot-dip galvanised

1	Reference	Height	Width	Thickness	Length	kg/piece	Packaging	Stock	Unit
HD	- E 60*050	60	50	-	-	0,09	1	✓	piece
HD	- E 60*075	60	75	-	-	0,10	1	✓	piece
HD	- E 60*100	60	100	-	-	0,11	1	✓	piece
HD	- E 60*150	60	150	-	-	0,13	1	✓	piece
HD	- E 60*200	60	200	-	-	0,15	1	✓	piece
HD	- E 60*250	60	250	-	-	0,17	1	✓	piece
HD	- E 60*300	60	300	-	-	0,18	1	✓	piece
HD	- E 60*400	60	400	-	-	0,22	1	✓	piece
HD	- E 60*500	60	500	-	-	0,36	1	✓	piece
HD	- E 60*600	60	600	-	-	0,41	1	✓	piece

To fix with:

HD	- VM 6*10	-	-	M6	10	0,010	250	✓	piece
HD	- VMK 6*10	-	-	M6	-	0,010	250	✓	piece

MP

Folded mounting plate

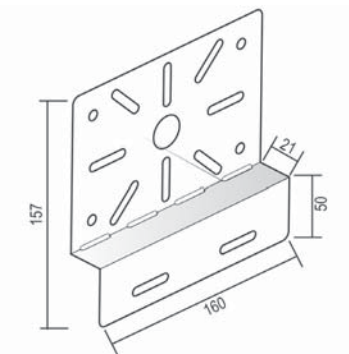

On Demand	Powder coating / Duplex System
Standard finish	Pre-galvanised
Optional finish 1	Hot-dip galvanised

1	Reference	Height	Width	Thickness	Length	kg/piece	Packaging	Stock	Unit
HD	- MP	-	-	-	-	0,18	50	✓	piece

To fix with:

HD	- VM 6*10	-	-	M6	10	0,010	250	✓	piece
HD	- VMK 6*10	-	-	M6	-	0,010	250	✓	piece

MPV

Flat mounting plate

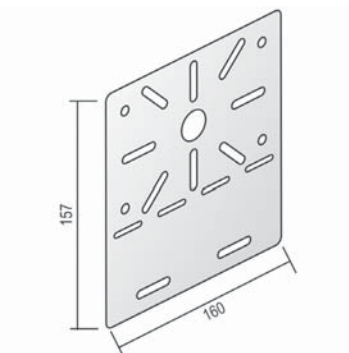

For the fixation of contact and distribution boxes

On Demand	Powder coating / Duplex System
Standard finish	Pre-galvanised
Optional finish 1	Hot-dip galvanised

1	Reference	Height	Width	Thickness	Length	kg/piece	Packaging	Stock	Unit
HD	- MPV	-	-	-	-	0,20	50	✓	piece

To fix with:

-	- KBV	-	-	-	-	0,010	96	✓	piece
HD	- VM 6*10	-	-	M6	10	0,010	250	✓	piece
HD	- VMK 6*10	-	-	M6	-	0,010	250	✓	piece

MPVCL

Mounting plate clips

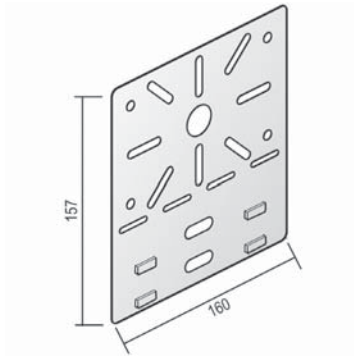

For the fixation of contact and distribution boxes.

On Demand Powder coating / Duplex System

Standard finish Pre-galvanised

1	Reference	Height	Width	Thickness	Length	kg/piece	Packaging	Stock	Unit
-	- MPVCL	-	-	-	-	0,18	50	✓	piece

SLOS

Division plate free

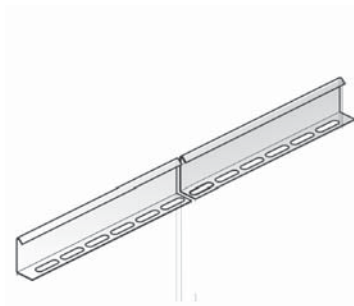

On Demand Powder coating / Duplex System

Standard finish Pre-galvanised

Optional finish 1 Hot-dip galvanised

1	Reference	Height	Width	Thickness	Length	kg/m	Packaging	Stock	Unit
HD	- SLOS 35	35	-	-	3000	0,33	150	✓	m
HD	- SLOS 60	60	-	-	3000	0,51	120	✓	m
HD	- SLOS 85	85	-	-	3000	0,68	60	✓	m
HD	- SLOS 110	110	-	-	3000	0,82	3	✓	m

To fix with:

HD	- VM 6*10	-	-	M6	10	0,010	250	✓	piece
HD	- VMK 6*10	-	-	M6	-	0,010	250	✓	piece

SLIS

Clip-in partition

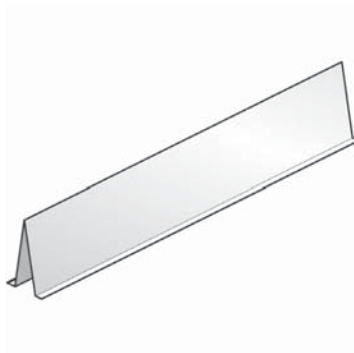

Standard finish

Pre-galvanised

1	Reference	Height	Width	Thickness	Length	kg/m	Packaging	Stock	Unit
-	- SLIS 60	60	-	-	3000	0,44	3	✓	m

CL

Clips for clip-in partition

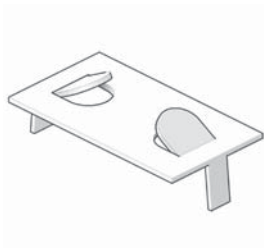

Standard finish

Pre-galvanised

1	Reference	Height	Width	Thickness	Length	kg/piece	Packaging	Stock	Unit
-	- CL	-	-	-	-	0,01	100	✓	piece

SIN

Build-in division plate

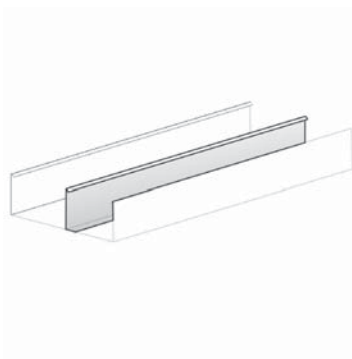

On Demand

Powder coating / Duplex System

Standard finish

Pre-galvanised

Optional finish 1

Hot-dip galvanised

1	Reference	Height	Width	Thickness	Length	kg/m	Packaging	Stock	Unit
HD	- SIN 60	60	-	-	3000	0,52	3	-	m
HD	- SIN 85	85	-	-	3000	0,67	3	-	m
HD	- SIN 110	110	-	-	3000	0,90	3	-	m

V 35

Jointing plate for fast mounting

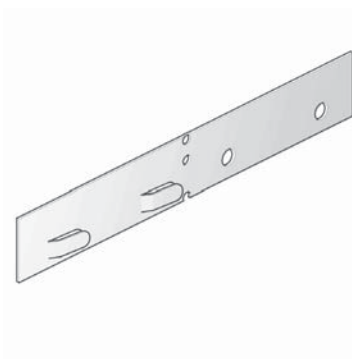

On Demand

Powder coating / Duplex System

Standard finish

Pre-galvanised

1	Reference	Height	Width	Thickness	Length	kg/piece	Packaging	Stock	Unit
-	- V 35	35	-	-	-	0,05	48	✓	piece

V 60

Jointing plate for fast mounting

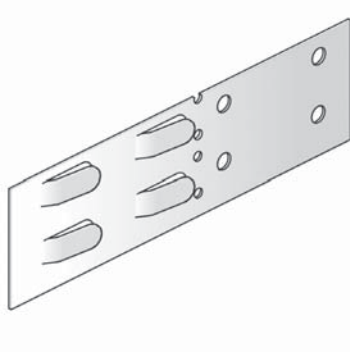

On Demand

Powder coating / Duplex System

Standard finish

Pre-galvanised

1	Reference	Height	Width	Thickness	Length	kg/piece	Packaging	Stock	Unit
-	- V 60	60	-	-	-	0,09	48	✓	piece

V 85

Jointing plate for fast mounting

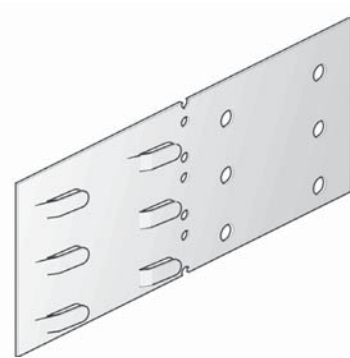

On Demand

Powder coating / Duplex System

Standard finish

Pre-galvanised

1	Reference	Height	Width	Thickness	Length	kg/piece	Packaging	Stock	Unit
-	- V 85	85	-	-	-	0,13	48	✓	piece

V 15*200

Jointing plate

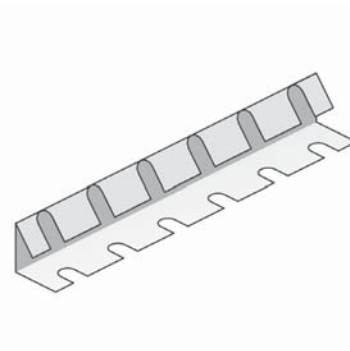

On Demand

Powder coating / Duplex System

Standard finish

Pre-galvanised

Optional finish 1

Hot-dip galvanised

1	Reference	Height	Width	Thickness	Length	kg/piece	Packaging	Stock	Unit
HD	- V 15*200	15	200	-	-	0,05	48	✓	piece

V 35*200

Jointing plate

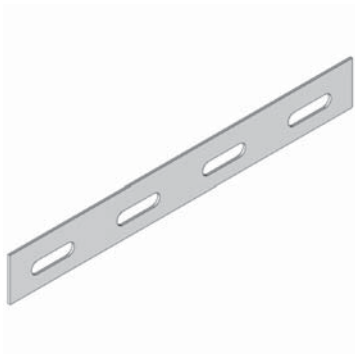

On Demand

Powder coating / Duplex System

Standard finish

Pre-galvanised

Optional finish 1

Hot-dip galvanised

1		Reference	Height	Width	Thickness	Length	kg/piece	Packaging	Stock	Unit
HD	-	V 35*200	35	200	-	-	0,04	48	✓	piece

V 60*200

Jointing plate

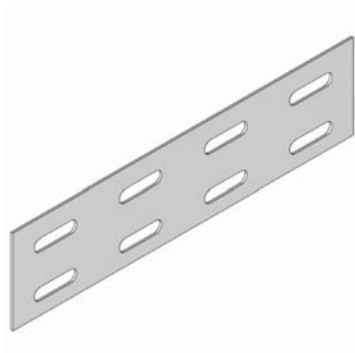

On Demand

Powder coating / Duplex System

Standard finish

Pre-galvanised

Optional finish 1

Hot-dip galvanised

1		Reference	Height	Width	Thickness	Length	kg/piece	Packaging	Stock	Unit
HD	-	V 60*200	60	200	-	-	0,08	48	✓	piece

V 85*200

Jointing plate

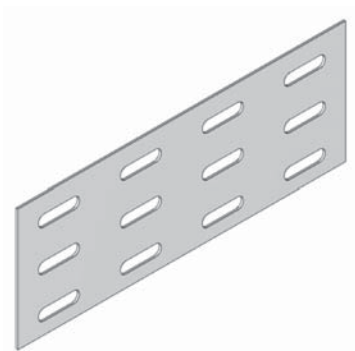

On Demand

Powder coating / Duplex System

Standard finish

Pre-galvanised

Optional finish 1

Hot-dip galvanised

1		Reference	Height	Width	Thickness	Length	kg/piece	Packaging	Stock	Unit
HD	-	V 85*200	85	200	-	-	0,13	48	✓	piece

V 110*200

Jointing plate

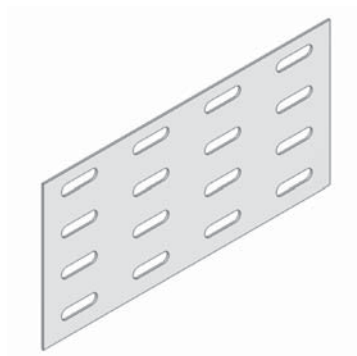

On Demand	Powder coating / Duplex System
Standard finish	Pre-galvanised
Optional finish 1	Hot-dip galvanised

1	Reference	Height	Width	Thickness	Length	kg/piece	Packaging	Stock	Unit
HD	- V 110*200	110	200	-	-	0,17	48	✓	piece

KPW

Jointing plate for wide-span



On Demand	Powder coating / Duplex System
Standard finish	Pre-galvanised
Optional finish 1	Hot-dip galvanised

1	Reference	Height	Width	Thickness	Length	kg/piece	Packaging	Stock	Unit
HD	- KPW	110	-	-	-	0,59	24	✓	piece

LV

Supporting corner

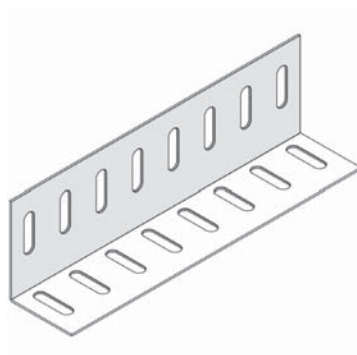

On Demand	Powder coating / Duplex System
Standard finish	Pre-galvanised
Optional finish 1	Hot-dip galvanised

1	Reference	Height	Width	Thickness	Length	kg/piece	Packaging	Stock	Unit
HD	- LV 35	35	-	-	-	0,08	24	-	piece
HD	- LV 60*85	60-85	-	-	-	0,17	24	✓	piece
HD	- LV 110	110	-	-	-	0,24	24	-	piece

KBV

Fast locking for KBSI



Standard finish

Stainless Steel

1		Reference	Height	Width	Thickness	Length	kg/piece	Packaging	Stock	Unit
-	-	KBV	-	-	-	-	0,01	96	✓	piece

INDUSTRIAL FLOOR TRUNKING

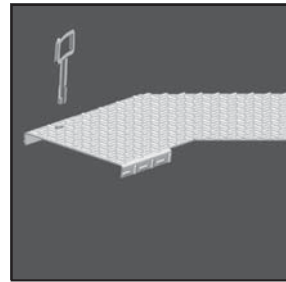

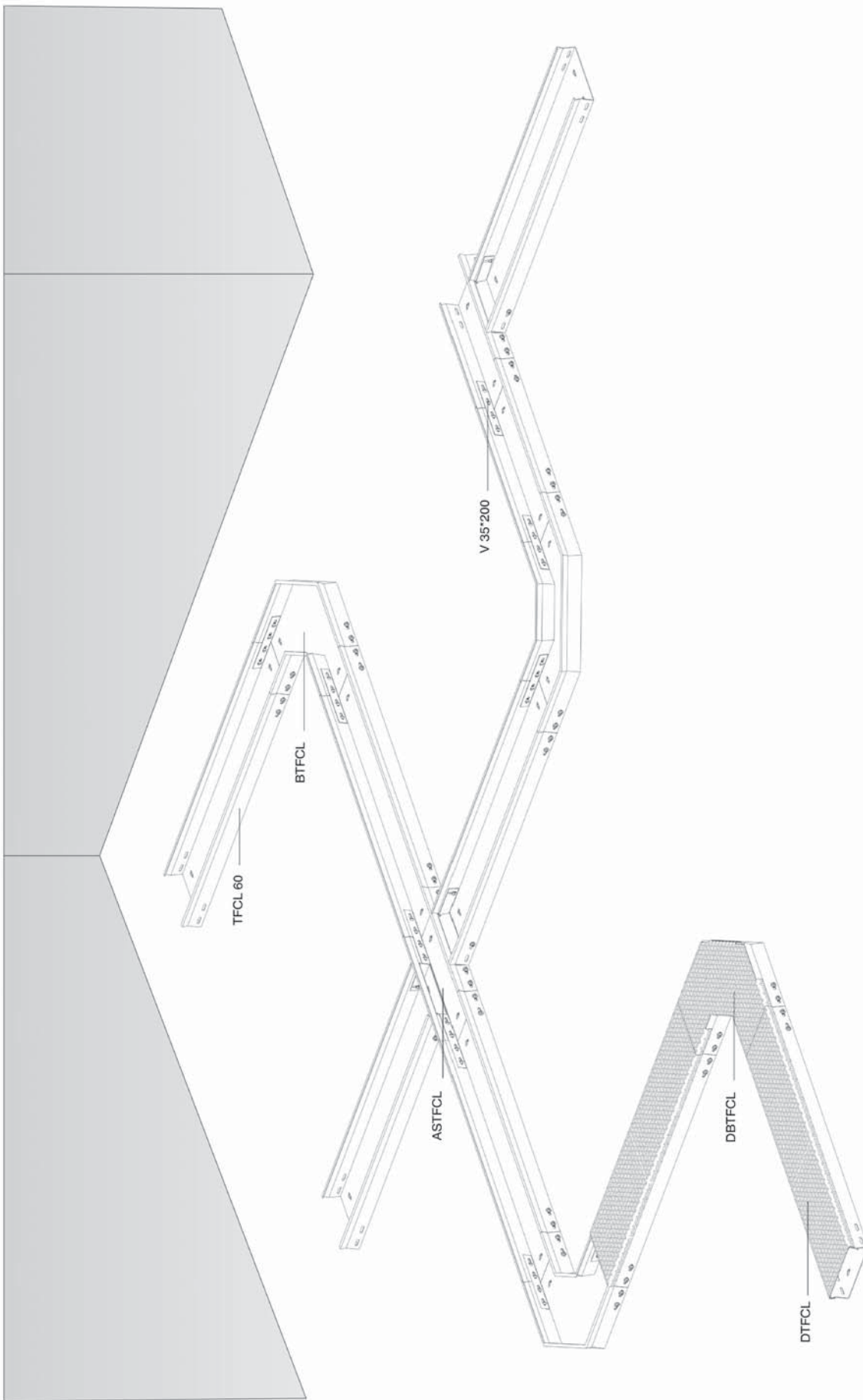

TFCL 60

Industrial floor trunking



Non-perforated bottom
Return flanges

On Demand	Powder coating / Duplex System
Length	3 000 mm
Standard finish	Pre-galvanised
Optional finish 1	Hot-dip galvanised

1	Reference	Height	Width	Thickness	Length	kg/m	Packaging	Stock	Unit
HD	- TFCL 60*100*2.00	60	100	2,00	3000	3,65	30	-	m
HD	- TFCL 60*150*2.00	60	150	2,00	3000	4,44	30	-	m
HD	- TFCL 60*200*2.00	60	200	2,00	3000	5,25	30	-	m
HD	- TFCL 60*250*2.00	60	250	2,00	3000	6,02	30	-	m
HD	- TFCL 60*300*2.00	60	300	2,00	3000	6,85	30	-	m

To fix with:

HD	- V 35*200	35	200	-	-	0,040	48	✓	piece
----	------------	----	-----	---	---	-------	----	---	-------

TFCL 85

Industrial floor trunking

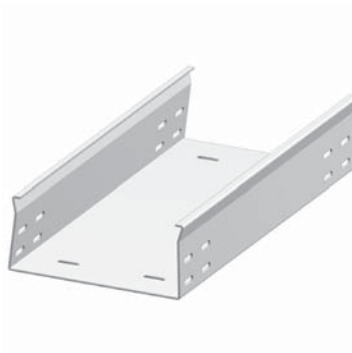

Non-perforated bottom
Return flanges

On Demand	Powder coating / Duplex System
Length	3 000 mm
Standard finish	Pre-galvanised
Optional finish 1	Hot-dip galvanised

1	Reference	Height	Width	Thickness	Length	kg/m	Packaging	Stock	Unit
HD	- TFCL 85*100*2.00	85	100	2,00	3000	4,43	30	-	m
HD	- TFCL 85*150*2.00	85	150	2,00	3000	5,23	30	-	m
HD	- TFCL 85*200*2.00	85	200	2,00	3000	6,03	30	-	m
HD	- TFCL 85*250*2.00	85	250	2,00	3000	6,83	30	-	m
HD	- TFCL 85*300*2.00	85	300	2,00	3000	7,63	30	-	m

To fix with:

HD	- V 60*200	60	200	-	-	0,080	48	✓	piece
----	------------	----	-----	---	---	-------	----	---	-------

TFCL 110

Industrial floor trunking

2



Non-perforated bottom
Return flanges

On Demand	Powder coating / Duplex System
Length	3 000 mm
Standard finish	Pre-galvanised
Optional finish 1	Hot-dip galvanised

1	Reference	Height	Width	Thickness	Length	kg/m	Packaging	Stock	Unit
HD	- TFCL 110*150*2.00	110	150	2,00	3000	6,02	30	-	m
HD	- TFCL 110*200*2.00	110	200	2,00	3000	6,82	30	-	m
HD	- TFCL 110*250*2.00	110	250	2,00	3000	7,62	30	-	m
HD	- TFCL 110*300*2.00	110	300	2,00	3000	8,42	30	-	m

To fix with:

HD	- V 85*200	85	200	-	-	0,130	48	✓	piece
----	------------	----	-----	---	---	-------	----	---	-------

DTFCL

Cover for industrial floor trunking



Clippable cover

On Demand	Powder coating / Duplex System
Length	1 500 mm
Thickness cover	1,50 mm
Standard finish	Pre-galvanised
Optional finish 1	Hot-dip galvanised

1	Reference	Height	Width	Thickness	Length	kg/m	Packaging	Stock	Unit
HD	- DTFCL 100	-	100	1,50	1500	2,03	30	-	m
HD	- DTFCL 150	-	150	1,50	1500	2,79	30	-	m
HD	- DTFCL 200	-	200	1,50	1500	3,56	30	-	m
HD	- DTFCL 250	-	250	1,50	1500	4,33	30	-	m
HD	- DTFCL 300	-	300	1,50	1500	6,48	30	-	m

DGTFCL

Cover for industrial floor trunking



Clippable cover

On Demand	Powder coating / Duplex System
Length	1 500 mm
Thickness cover	1,50 mm
Standard finish	Pre-galvanised
Optional finish 1	Hot-dip galvanised

1	Reference	Height	Width	Thickness	Length	kg/m	Packaging	Stock	Unit
HD	- DGTFCL 100	-	100	1,50	1500	2,03	30	-	m
HD	- DGTFCL 150	-	150	1,50	1500	2,79	30	-	m
HD	- DGTFCL 200	-	200	1,50	1500	3,56	30	-	m
HD	- DGTFCL 250	-	250	1,50	1500	4,33	30	-	m
HD	- DGTFCL 300	-	300	1,50	1500	6,48	30	-	m

BTFCL

Horizontal bend 90°



Non-perforated bottom
Return flanges

Radius	250 mm
On Demand	Powder coating / Duplex System
Standard finish	Pre-galvanised
Optional finish 1	Hot-dip galvanised

1	Reference	Height	Width	Thickness	Length	kg/piece	Packaging	Stock	Unit
HD	- BTFCL 60*100	60	100	2,00	-	2,79	1	-	piece
HD	- BTFCL 60*150	60	150	2,00	-	3,87	1	-	piece
HD	- BTFCL 60*200	60	200	2,00	-	4,79	1	-	piece
HD	- BTFCL 60*250	60	250	2,00	-	5,71	1	-	piece
HD	- BTFCL 60*300	60	300	2,00	-	6,62	1	-	piece
HD	- BTFCL 85*100	85	100	2,00	-	3,60	1	-	piece
HD	- BTFCL 85*150	85	150	2,00	-	4,57	1	-	piece
HD	- BTFCL 85*200	85	200	2,00	-	5,54	1	-	piece
HD	- BTFCL 85*250	85	250	2,00	-	6,51	1	-	piece
HD	- BTFCL 85*300	85	300	2,00	-	7,48	1	-	piece
HD	- BTFCL 110*150	110	150	2,00	-	5,21	1	-	piece
HD	- BTFCL 110*200	110	200	2,00	-	6,19	1	-	piece
HD	- BTFCL 110*250	110	250	2,00	-	7,19	1	-	piece
HD	- BTFCL 110*300	110	300	2,00	-	8,17	1	-	piece

To fix with:

HD	- V 35*200	35	200	-	-	0,040	48	✓	piece
HD	- V 60*200	60	200	-	-	0,080	48	✓	piece
HD	- V 85*200	85	200	-	-	0,130	48	✓	piece

DBTFCL

Cover for horizontal bend 90°



Clippable cover

On Demand	Powder coating / Duplex System
Thickness cover	1,50 mm
Standard finish	Pre-galvanised
Optional finish 1	Hot-dip galvanised

1	Reference	Height	Width	Thickness	Length	kg/piece	Packaging	Stock	Unit
HD	- DBTFCL 100	-	100	1,50	-	1,34	1	-	piece
HD	- DBTFCL 150	-	150	1,50	-	2,00	1	-	piece
HD	- DBTFCL 200	-	200	1,50	-	2,72	1	-	piece
HD	- DBTFCL 250	-	250	1,50	-	3,50	1	-	piece
HD	- DBTFCL 300	-	300	1,50	-	4,34	1	-	piece

DGBTFCL

Cover with holes for horizontal bend 90°



Clippable cover

On Demand Powder coating / Duplex System

Thickness cover 1,50 mm

Standard finish Pre-galvanised

Optional finish 1 Hot-dip galvanised

1		Reference	Height	Width	Thickness	Length	kg/piece	Packaging	Stock	Unit
HD	-	DGBTFCL 100	-	100	1,50	-	1,34	1	-	piece
HD	-	DGBTFCL 150	-	150	1,50	-	2,00	1	-	piece
HD	-	DGBTFCL 200	-	200	1,50	-	2,72	1	-	piece
HD	-	DGBTFCL 250	-	250	1,50	-	3,50	1	-	piece
HD	-	DGBTFCL 300	-	300	1,50	-	4,34	1	-	piece

ASTFCL

Horizontal adapter 90°

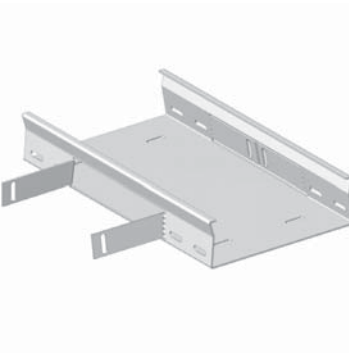

Non-perforated bottom
Return flanges

On Demand Powder coating / Duplex System

Standard finish Pre-galvanised

Optional finish 1 Hot-dip galvanised

1		Reference	Height	Width	Thickness	Length	kg/piece	Packaging	Stock	Unit
HD	-	ASTFCL 60*100	60	100	2,00	-	1,03	1	-	piece
HD	-	ASTFCL 60*150	60	150	2,00	-	1,48	1	-	piece
HD	-	ASTFCL 60*200	60	200	2,00	-	1,98	1	-	piece
HD	-	ASTFCL 60*250	60	250	2,00	-	2,62	1	-	piece
HD	-	ASTFCL 60*300	60	300	2,00	-	3,32	1	-	piece
HD	-	ASTFCL 85*100	85	100	2,00	-	1,23	1	-	piece
HD	-	ASTFCL 85*150	85	150	2,00	-	1,72	1	-	piece
HD	-	ASTFCL 85*200	85	200	2,00	-	2,29	1	-	piece
HD	-	ASTFCL 85*250	85	250	2,00	-	2,95	1	-	piece
HD	-	ASTFCL 85*300	85	300	2,00	-	3,68	1	-	piece
HD	-	ASTFCL 110*250	110	250	2,00	-	3,28	1	-	piece
HD	-	ASTFCL 110*150	110	150	2,00	-	1,97	1	-	piece
HD	-	ASTFCL 110*200	110	200	2,00	-	2,58	1	-	piece
HD	-	ASTFCL 110*300	110	300	2,00	-	4,05	1	-	piece

To fix with:

HD	-	V 35*200	35	200	-	-	0,040	48	✓	piece
HD	-	V 60*200	60	200	-	-	0,080	48	✓	piece
HD	-	V 85*200	85	200	-	-	0,130	48	✓	piece

SIN

Build-in division plate

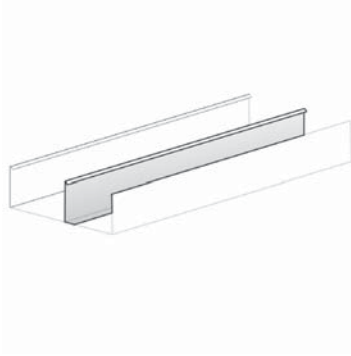

On Demand	Powder coating / Duplex System
Standard finish	Pre-galvanised
Optional finish 1	Hot-dip galvanised

1	Reference	Height	Width	Thickness	Length	kg/m	Packaging	Stock	Unit
HD	- SIN 60	60	-	-	3000	0,52	3	-	m
HD	- SIN 85	85	-	-	3000	0,67	3	-	m
HD	- SIN 110	110	-	-	3000	0,90	3	-	m

V 35*200

Jointing plate

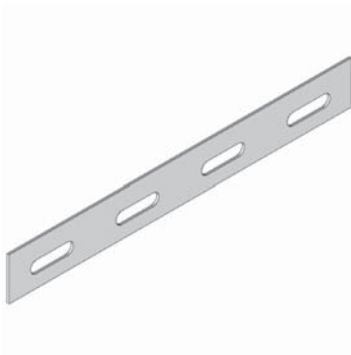

On Demand	Powder coating / Duplex System
Standard finish	Pre-galvanised
Optional finish 1	Hot-dip galvanised

1	Reference	Height	Width	Thickness	Length	kg/piece	Packaging	Stock	Unit
HD	- V 35*200	35	200	-	-	0,04	48	✓	piece

V 60*200

Jointing plate

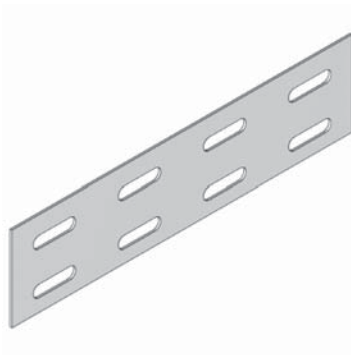

On Demand	Powder coating / Duplex System
Standard finish	Pre-galvanised
Optional finish 1	Hot-dip galvanised

1	Reference	Height	Width	Thickness	Length	kg/piece	Packaging	Stock	Unit
HD	- V 60*200	60	200	-	-	0,08	48	✓	piece

V 85*200

Jointing plate

2

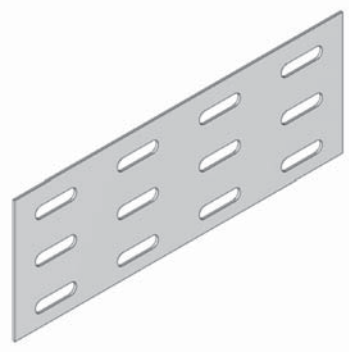

On Demand

Powder coating / Duplex System

Standard finish

Pre-galvanised

Optional finish 1

Hot-dip galvanised

1	Reference	Height	Width	Thickness	Length	kg/piece	Packaging	Stock	Unit
HD	- V 85*200	85	200	-	-	0,13	48	✓	piece

WIRE CABLE TRAYS

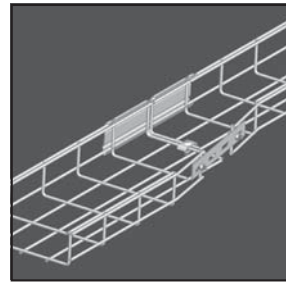

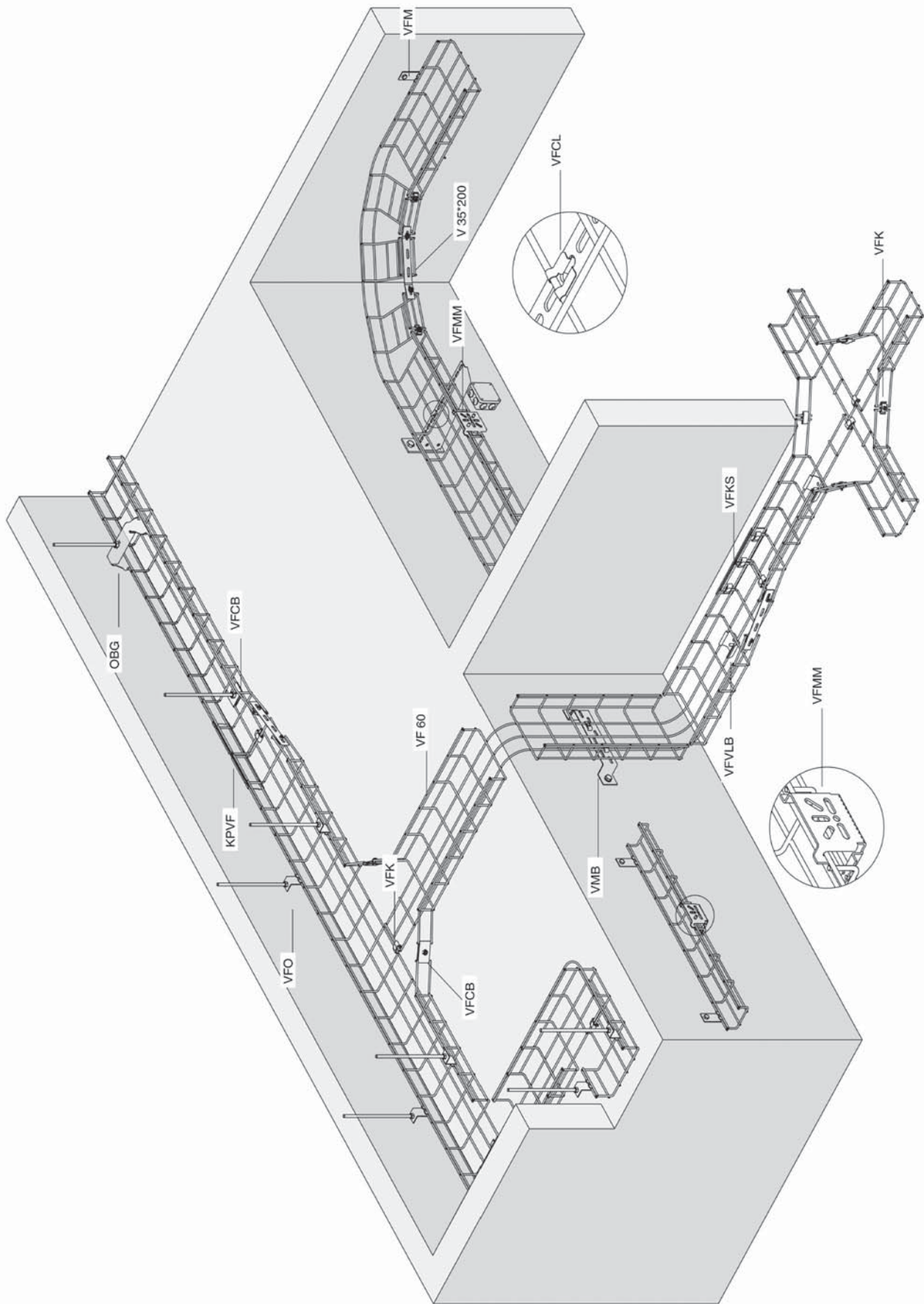

VFL 35

Wire cable tray

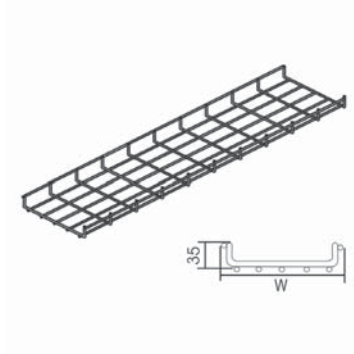

Screen : 50 x 100 mm
 Cross-wire : Ø 3.50 mm
 Alongside wire : Ø 5.00 mm

On Demand	Powder coating / Duplex System
Length	3000 mm
Standard finish	Electro zinc-plated
Optional finish 1	Hot-dip galvanised

1	Reference	Height	Width	Thickness	Length	kg/m	Packaging	Stock	Unit
HD	- VFL 30*065	30	65	-	3000	0,59	20	✓	m
HD	- VFL 35*100	35	100	-	3000	0,62	30	✓	m
HD	- VFL 35*150	35	150	-	3000	0,92	30	✓	m
HD	- VFL 35*200	35	200	-	3000	0,96	30	✓	m
HD	- VFL 35*250	35	250	-	3000	1,13	30	✓	m
HD	- VFL 35*350	35	350	-	3000	1,46	30	✓	m
HD	- VFL 35*450	35	450	-	3000	1,79	30	✓	m
HD	- VFL 35*550	35	550	-	3000	2,13	30	✓	m

To fix with:

HD	- KPVFL 35	35	-	-	-	0,100	30	✓	piece
HD	- VFK	-	-	-	-	0,020	100	✓	piece

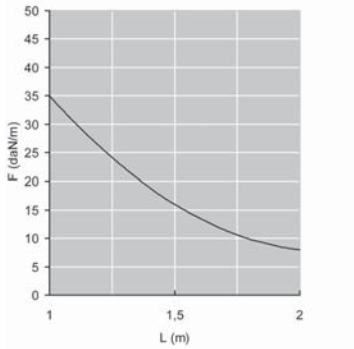

LOAD DIAGRAM

Graph valid for VFL 35. This diagram illustrates the permissible uniformly distributed loads applied to multiple supports. They comply with IEC 61537 par 10.3.3 test type III with connection to 1/5 of the span.

F = max. admissible load (daN/m)
 L = support distance (m)

Max. deflection (m) = L/100

VFL 60

Wire cable tray

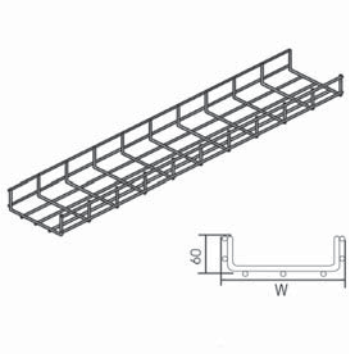

Screen : 50 x 100 mm
 Cross-wire : Ø 3.50 mm
 Alongside wire : Ø 5.00 mm

On Demand	Powder coating / Duplex System
Length	3000 mm
Standard finish	Electro zinc-plated
Optional finish 1	Hot-dip galvanised

3

1	Reference	Height	Width	Thickness	Length	kg/m	Packaging	Stock	Unit
HD	- VFL 60*050	60	50	-	3000	0,62	30	✓	m
HD	- VFL 60*100	60	100	-	3000	0,92	30	✓	m
HD	- VFL 60*150	60	150	-	3000	0,96	30	✓	m
HD	- VFL 60*200	60	200	-	3000	1,13	30	✓	m
HD	- VFL 60*300	60	300	-	3000	1,46	30	✓	m
HD	- VFL 60*400	60	400	-	3000	1,79	30	✓	m
HD	- VFL 60*500	60	500	-	3000	2,13	30	✓	m

To fix with:

HD	- VFK	-	-	-	-	0,020	100	✓	piece
HD	- VFKS	60	-	-	-	0,270	10	✓	piece
HD	- KPVF	60	-	-	-	0,100	30	✓	piece

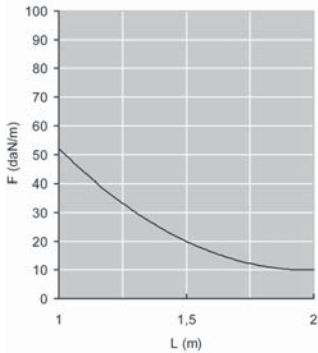

LOAD DIAGRAM

Graph valid for VFL 60. This diagram illustrates the permissible uniformly distributed loads applied to multiple supports. They comply with IEC 61537 par 10.3.3 test type III with connection to 1/5 of the span.

F = max. admissible load (daN/m)
 L = support distance (m)

Max. deflection (m) = L/100

VF 35

Wire cable tray heavy duty

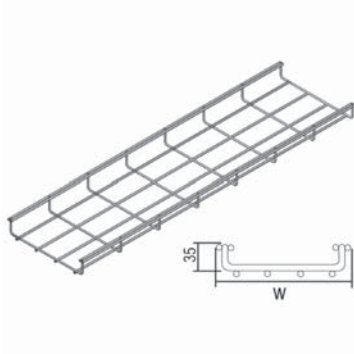

Screen : 50 x 100 mm
Thread : Ø 5 mm

On Demand	Powder coating / Duplex System
Length	3000 mm
Standard finish	Electro zinc-plated
Optional finish 1	Hot-dip galvanised

1	Reference	Height	Width	Thickness	Length	kg/m	Packaging	Stock	Unit
HD	- VF 35*100	35	100	-	3000	0,95	30	-	m
HD	- VF 35*150	35	150	-	3000	1,27	30	-	m
HD	- VF 35*200	35	200	-	3000	1,34	30	-	m
HD	- VF 35*250	35	250	-	3000	1,53	30	-	m
HD	- VF 35*350	35	350	-	3000	1,92	30	-	m
HD	- VF 35*450	35	450	-	3000	2,30	30	-	m
HD	- VF 35*550	35	550	-	3000	2,69	30	-	m

To fix with:

HD	- VFK	-	-	-	-	0,020	100	✓	piece
----	-------	---	---	---	---	-------	-----	---	-------

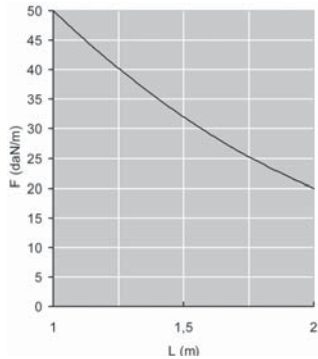

LOAD DIAGRAM

Graph valid for VF 35. This diagram illustrates the permissible uniformly distributed loads applied to multiple supports. They comply with IEC 61537 par 10.3.3 test type III with connection to 1/5 of the span.

F = max. admissible load (daN/m)

L = support distance (m)

Max. deflection (m) = L/100

VF 60

Wire cable tray heavy duty

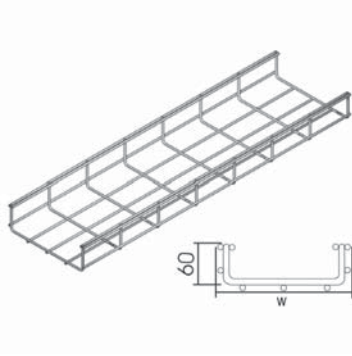

Screen : 50 x 100 mm
Thread : Ø 5 mm

On Demand	Powder coating / Duplex System
Length	3000 mm
Standard finish	Electro zinc-plated
Optional finish 1	Hot-dip galvanised

1	Reference	Height	Width	Thickness	Length	kg/m	Packaging	Stock	Unit
HD	- VF 60*050	60	50	-	3000	0,95	30	✓	m
HD	- VF 60*100	60	100	-	3000	1,27	30	✓	m
HD	- VF 60*150	60	150	-	3000	1,34	20	✓	m
HD	- VF 60*200	60	200	-	3000	1,53	30	✓	m
HD	- VF 60*300	60	300	-	3000	1,92	30	✓	m
HD	- VF 60*400	60	400	-	3000	2,30	30	✓	m
HD	- VF 60*500	60	500	-	3000	2,69	30	✓	m
HD	- VF 60*600	60	600	-	3000	3,08	30	✓	m

To fix with:

HD	- VFK	-	-	-	-	0,020	100	✓	piece
HD	- VFKS	60	-	-	-	0,270	10	✓	piece
HD	- KPVF	60	-	-	-	0,100	30	✓	piece

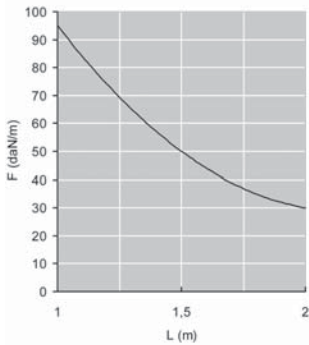

LOAD DIAGRAM

Graph valid for VF 60. This diagram illustrates the permissible uniformly distributed loads applied to multiple supports. They comply with IEC 61537 par 10.3.3 test type III with connection to 1/5 of the span.

F = max. admissible load (daN/m)

L = support distance (m)

Max. deflection (m) = L/100

VF 85

Wire cable tray heavy duty

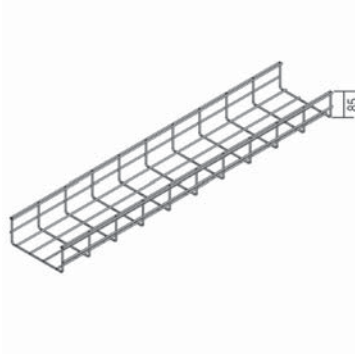

Screen : 50 x 100 mm
Thread : Ø 5 mm

On Demand	Powder coating / Duplex System
Length	3000 mm
Standard finish	Electro zinc-plated
Optional finish 1	Hot-dip galvanised

1	Reference	Height	Width	Thickness	Length	kg/m	Packaging	Stock	Unit
HD	- VF 85*100	85	100	-	3000	1,34	30	-	m
HD	- VF 85*150	85	150	-	3000	1,53	30	-	m
HD	- VF 85*250	85	250	-	3000	1,92	30	-	m
HD	- VF 85*350	85	350	-	3000	2,30	30	-	m
HD	- VF 85*450	85	450	-	3000	2,69	30	-	m

To fix with:

HD	- VFK	-	-	-	-	0,020	100	✓	piece
----	-------	---	---	---	---	-------	-----	---	-------

LOAD DIAGRAM

Graph valid for VF 85. This diagram illustrates the permissible uniformly distributed loads applied to multiple supports. They comply with IEC 61537 par 10.3.3 test type III with connection to 1/5 of the span.

F = max. admissible load (daN/m)

L = support distance (m)

Max. deflection (m) = L/100

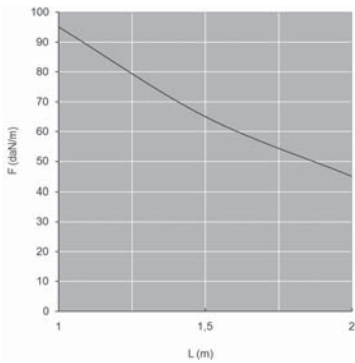

VF 110

Wire cable tray heavy duty

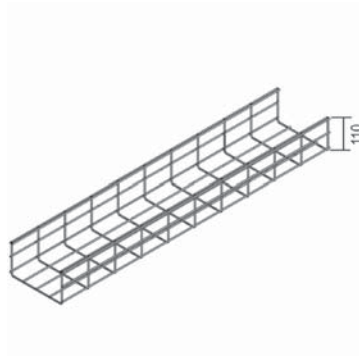

Screen : 50 x 100 mm
Thread : Ø 5 mm

On Demand	Powder coating / Duplex System
Length	3000 mm
Standard finish	Electro zinc-plated
Optional finish 1	Hot-dip galvanised

1	Reference	Height	Width	Thickness	Length	kg/m	Packaging	Stock	Unit
HD	- VF 110*200	110	200	-	3000	1,92	30	-	m
HD	- VF 110*300	110	300	-	3000	2,30	30	-	m
HD	- VF 110*400	110	400	-	3000	2,69	30	-	m

To fix with:

HD	- VFK	-	-	-	-	0,020	100	✓	piece
----	-------	---	---	---	---	-------	-----	---	-------

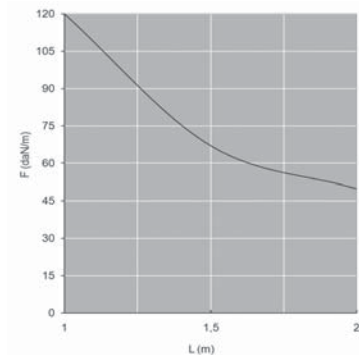

LOAD DIAGRAM

Graph valid for VF 110. This diagram illustrates the permissible uniformly distributed loads applied to multiple supports. They comply with IEC 61537 par 10.3.3 test type III with connection to 1/5 of the span.

F = max. admissible load (daN/m)
L = support distance (m)

Max. deflection (m) = L/100

D

Universal cover

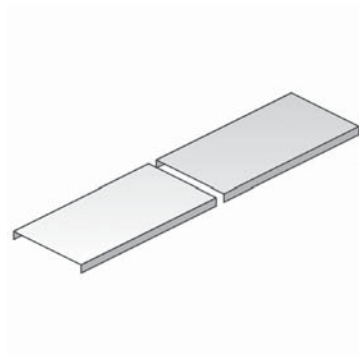

On Demand	Powder coating / Duplex System
Standard finish	Pre-galvanised
Optional finish 1	Hot-dip galvanised

1	Reference	Height	Width	Thickness	Length	kg/m	Packaging	Stock	Unit
HD	- D 050	-	50	-	3000	0,35	3	✓	m
HD	- D 075	-	75	-	2000	0,50	10	✓	m
HD	- D 100	-	100	-	2000	0,82	10	✓	m
HD	- D 150	-	150	-	2000	1,17	10	✓	m
HD	- D 200	-	200	-	2000	1,42	10	✓	m
HD	- D 250	-	250	-	2000	1,85	10	✓	m
HD	- D 300	-	300	-	2000	2,10	10	✓	m
HD	- D 400	-	400	-	2000	4,15	10	✓	m
HD	- D 500	-	500	-	2000	5,00	10	✓	m
HD	- D 600	-	600	-	2000	5,65	10	✓	m

To fix with:

-	- DCLVF	-	-	-	-	0,005	100	✓	piece
-	- DCLVF 35	-	-	-	-	0,005	100	✓	piece

DCLVF

Captive lid clamp VF/VFL



For VFL 60, VF 60, VF 85 and VF 110

Standard finish

Stainless Steel

1	Reference	Height	Width	Thickness	Length	kg/piece	Packaging	Stock	Unit
-	DCLVF	-	-	-	-	0,01	100	✓	piece

DCLVF 35

Captive lid clamp VF/VFL 35



For VFL 35 and VF 35

Standard finish

Stainless Steel

1	Reference	Height	Width	Thickness	Length	kg/piece	Packaging	Stock	Unit
-	DCLVF 35	-	-	-	-	0,01	100	✓	piece

VFO

Suspension piece for VF/VFL



On Demand

Powder coating / Duplex System

Standard finish

Pre-galvanised

Optional finish 1

Hot-dip galvanised

1	Reference	Height	Width	Thickness	Length	kg/piece	Packaging	Stock	Unit
HD	VFO	-	-	-	-	0,03	48	✓	piece

VFM

Wall bracket for VF/VFL

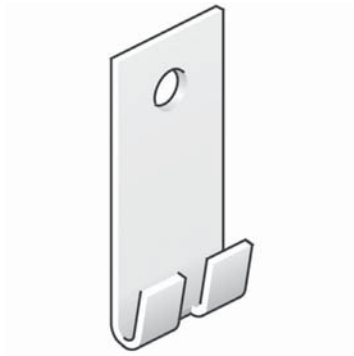

For fixation on the wall.

On Demand	Powder coating / Duplex System
Standard finish	Pre-galvanised
Optional finish 1	Hot-dip galvanised

1	Reference	Height	Width	Thickness	Length	kg/piece	Packaging	Stock	Unit
HD	- VFM	-	-	-	-	0,03	48	✓	piece

3

VFMM

Wall and mounting bracket for VF/VFL

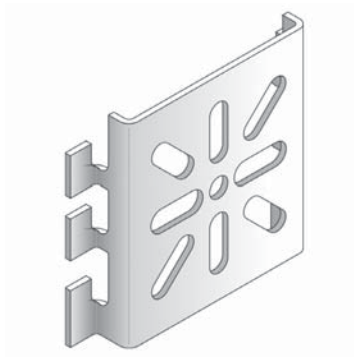

For VF 60 / VFL 60

On Demand	Powder coating / Duplex System
Standard finish	Pre-galvanised
Optional finish 1	Hot-dip galvanised

1	Reference	Height	Width	Thickness	Length	kg/piece	Packaging	Stock	Unit
HD	- VFMM	60	-	-	-	0,09	30	✓	piece

VFMM 35

Wall and mounting bracket for VF/VFL



For VF 35 / VFL 35

On Demand	Powder coating / Duplex System
Standard finish	Pre-galvanised
Optional finish 1	Hot-dip galvanised

1	Reference	Height	Width	Thickness	Length	kg/piece	Packaging	Stock	Unit
HD	- VFMM 35	35	-	-	-	0,12	30	✓	piece

VFCL

Fixation clips VF/VFL

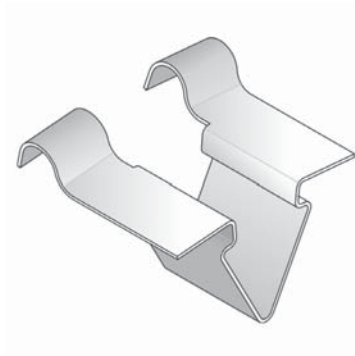

For fixation of wire cable tray on the bracket.

Standard finish

Electro zinc-plated

1	Reference	Height	Width	Thickness	Length	kg/piece	Packaging	Stock	Unit
-	VFCL	-	-	-	-	0,01	96	✓	piece

VFCB

Central suspension bracket for VF/VFL



On Demand

Powder coating / Duplex System

Standard finish

Pre-galvanised

Optional finish 1

Hot-dip galvanised

1	Reference	Height	Width	Thickness	Length	kg/set	Packaging	Stock	Unit
HD	VFCB	-	-	-	-	0,07	30	✓	set

OBG

Upper bracket

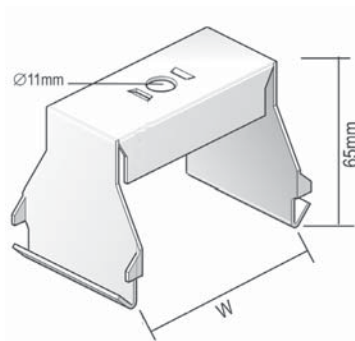

To mount cable trays with partition.

On Demand

Powder coating / Duplex System

Standard finish

Pre-galvanised

Optional finish 1

Hot-dip galvanised

1	Reference	Height	Width	Thickness	Length	kg/piece	Packaging	Stock	Unit
HD	OBG 050	-	50	-	-	0,10	12	✓	piece
HD	OBG 075	-	75	-	-	0,13	12	✓	piece
HD	OBG 100	-	100	-	-	0,14	12	✓	piece
HD	OBG 150	-	150	-	-	0,19	12	✓	piece
HD	OBG 200	-	200	-	-	0,22	12	✓	piece
HD	OBG 250	-	250	-	-	0,27	12	✓	piece
HD	OBG 300	-	300	-	-	0,31	6	✓	piece
HD	OBG 400	-	400	-	-	0,39	6	✓	piece

VFVLB

Floor bracket for VF/VFL

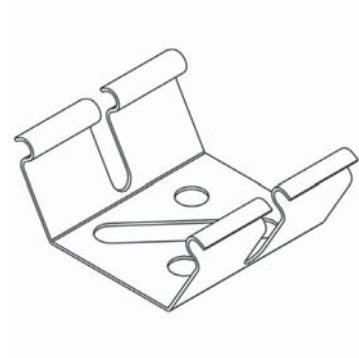

Standard finish

Electro zinc-plated

1	Reference	Height	Width	Thickness	Length	kg/piece	Packaging	Stock	Unit
-	- VFVLB	-	-	-	-	0,03	30	✓	piece

3

VFVLBCL

Floor bracket clips for VF/VFL

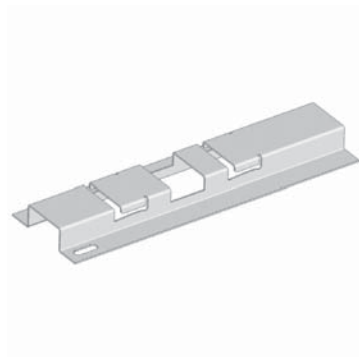

Standard finish

Pre-galvanised

1	Reference	Height	Width	Thickness	Length	kg/piece	Packaging	Stock	Unit
-	- VFVLBCL 150	20	150	-	-	0,21	30	✓	piece
-	- VFVLBCL 200	20	200	-	-	0,26	30	✓	piece
-	- VFVLBCL 300	20	300	-	-	0,36	30	✓	piece
-	- VFVLBCL 400	20	400	-	-	0,47	30	✓	piece
-	- VFVLBCL 500	20	500	-	-	0,57	30	✓	piece
-	- VFVLBCL 600	20	600	-	-	0,67	30	✓	piece

VMB

Floor and wall bracket

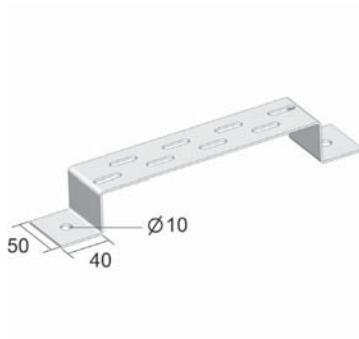

Suitable as floor-, wall-, and suspension bracket.

On Demand

Powder coating / Duplex System

Max. load

200 daN

Standard finish

Pre-galvanised

Optional finish 1

Hot-dip galvanised

1	Reference	Height	Width	Thickness	Length	kg/piece	Packaging	Stock	Unit
HD	- VMB 100	40	100	2,00	-	0,19	30	✓	piece
HD	- VMB 150	40	150	2,00	-	0,22	30	✓	piece
HD	- VMB 200	40	200	2,00	-	0,26	30	✓	piece
HD	- VMB 300	40	300	2,00	-	0,33	30	✓	piece
HD	- VMB 400	40	400	2,00	-	0,39	30	✓	piece
HD	- VMB 500	40	500	2,00	-	0,46	30	✓	piece
HD	- VMB 600	40	600	2,00	-	0,53	30	✓	piece

SLOS

Division plate free



On Demand	Powder coating / Duplex System
Standard finish	Pre-galvanised
Optional finish 1	Hot-dip galvanised

1	Reference	Height	Width	Thickness	Length	kg/m	Packaging	Stock	Unit
HD	- SLOS 35	35	-	-	3000	0,33	150	✓	m
HD	- SLOS 60	60	-	-	3000	0,51	120	✓	m
HD	- SLOS 85	85	-	-	3000	0,68	60	✓	m
HD	- SLOS 110	110	-	-	3000	0,82	3	✓	m
To fix with:									
HD	- VFK	-	-	-	-	0,020	100	✓	piece
-	- VFSLOSCL	-	-	-	-	0,003	10	✓	piece

VFSLOSCL

Clips SLOS VF/VFL



Standard finish	Spring steel
-----------------	--------------

1	Reference	Height	Width	Thickness	Length	kg/piece	Packaging	Stock	Unit
-	- VFSLOSCL	-	-	-	-	0,00	10	✓	piece

VFK

Jointing clamp for VF/VFL



On Demand	Powder coating / Duplex System
Standard finish	Pre-galvanised
Optional finish 1	Hot-dip galvanised

1	Reference	Height	Width	Thickness	Length	kg/piece	Packaging	Stock	Unit
HD	- VFK	-	-	-	-	0,02	100	✓	piece

VFKG 30

Jointing clamp for VF/VFL



On Demand	Powder coating / Duplex System
Standard finish	Pre-galvanised
Optional finish 1	Hot-dip galvanised

1	Reference	Height	Width	Thickness	Length	kg/piece	Packaging	Stock	Unit
HD	- VFKG 30	-	-	-	-	0,02	200	✓	piece

3

VFKK 25

Jointing clamp for VF/VFL

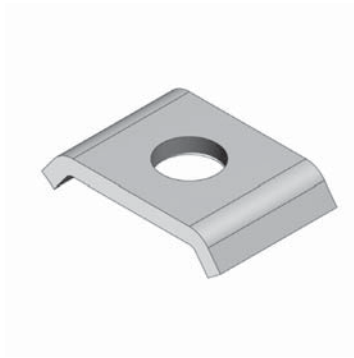

On Demand	Powder coating / Duplex System
Standard finish	Pre-galvanised
Optional finish 1	Hot-dip galvanised

1	Reference	Height	Width	Thickness	Length	kg/piece	Packaging	Stock	Unit
HD	- VFKK 25	-	-	-	-	0,02	200	✓	piece

VFKS

Support joint for VF/VFL

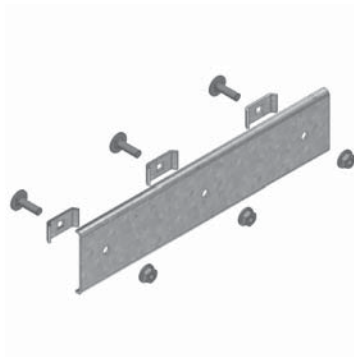

For maximum stability and safety. Can only be used with VF 60 / VFL 60.

On Demand	Powder coating / Duplex System
Standard finish	Pre-galvanised
Optional finish 1	Hot-dip galvanised

1	Reference	Height	Width	Thickness	Length	kg/piece	Packaging	Stock	Unit
HD	- VFKS	60	-	-	-	0,27	10	✓	piece

KPVF

Snap-on joiner for VF/VFL

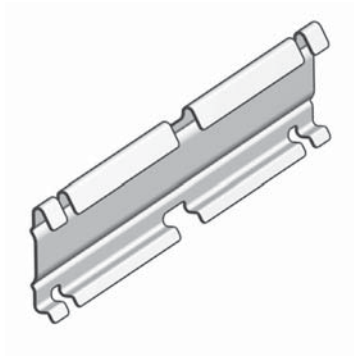

For a quick jointing without bolts and nuts. Can only be used with VFL 60 and VF 60.

On Demand Powder coating / Duplex System

Standard finish Pre-galvanised

Optional finish 1 Hot-dip galvanised

1	Reference	Height	Width	Thickness	Length	kg/piece	Packaging	Stock	Unit
HD	- KPVF	60	-	-	-	0,10	30	✓	piece

KPVFL 35

Snap quick-jointing plate for VFL 35



For screwless connection of VFL 35.

On Demand Powder coating / Duplex System

Standard finish Pre-galvanised

Optional finish 1 Hot-dip galvanised

1	Reference	Height	Width	Thickness	Length	kg/piece	Packaging	Stock	Unit
HD	- KPVFL 35	35	-	-	-	0,10	30	✓	piece

V 35*200

Jointing plate

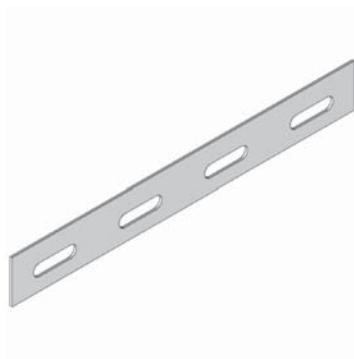

On Demand Powder coating / Duplex System

Standard finish Pre-galvanised

Optional finish 1 Hot-dip galvanised

1	Reference	Height	Width	Thickness	Length	kg/piece	Packaging	Stock	Unit
HD	- V 35*200	35	200	-	-	0,04	48	✓	piece

VFKNIP

Bolt cutter



Bolt cutter with offset cut

Standard finish

1		Reference	Height	Width	Thickness	Length	kg/piece	Packaging	Stock	Unit
-	-	VFKNIP	-	-	-	-	0,75	1	✓	piece

CABLE LADDERS

KL

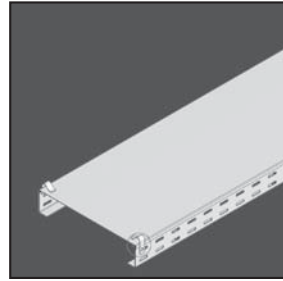

KS

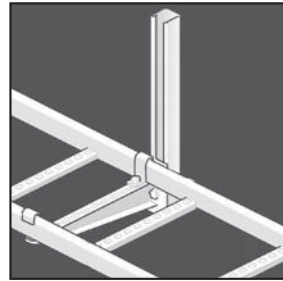

KLIE

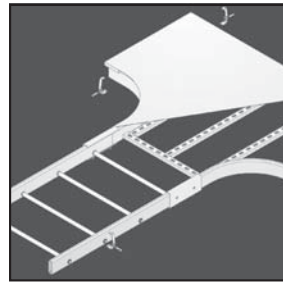

KLIS

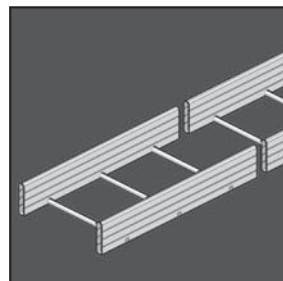

KLIG

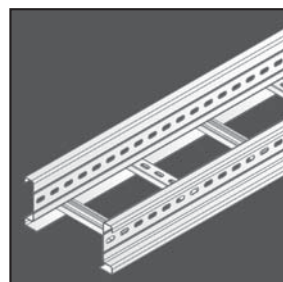

CABLE LADDERS

KL

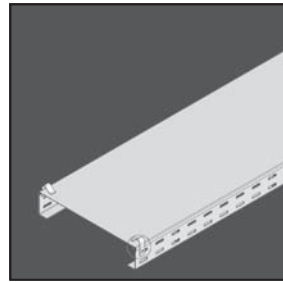

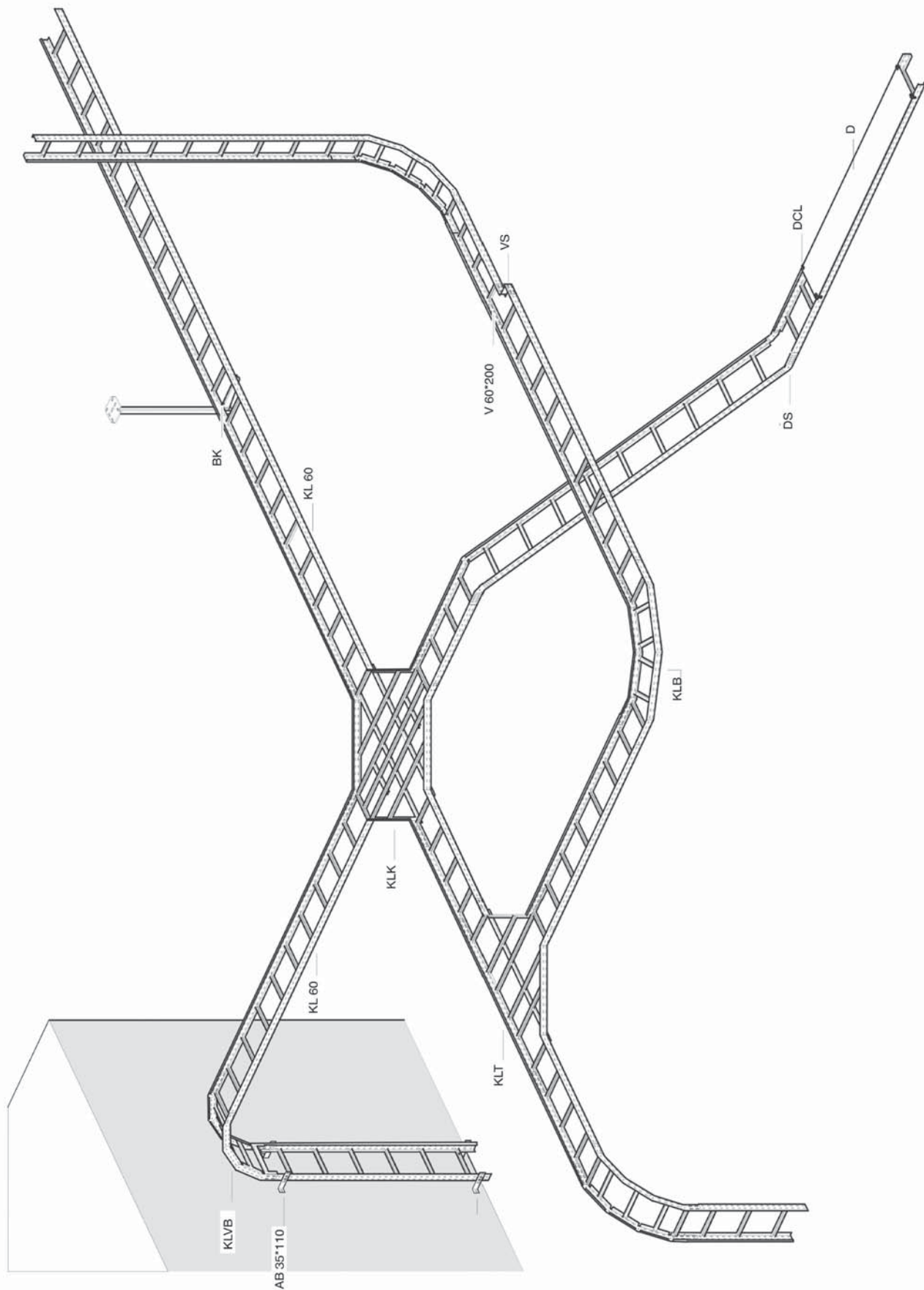

KL 60

Cable ladder

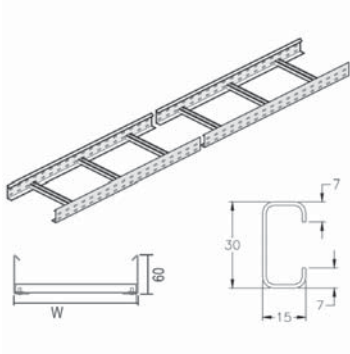

Side walls : perforated L-profile
C-rungs

Useful inner height	45 mm
Rung distance	300 mm
On Demand	Powder coating / Duplex System
Length	3000 mm
Standard finish	Pre-galvanised
Optional finish 1	Hot-dip galvanised

1	Reference	Height	Width	Thickness	Length	kg/m	Packaging	Stock	Unit
HD	- KL 60*200	60	200	-	3000	2,37	24	✓	m
HD	- KL 60*300	60	300	-	3000	2,57	24	✓	m
HD	- KL 60*400	60	400	-	3000	2,77	24	✓	m
HD	- KL 60*500	60	500	-	3000	2,97	24	✓	m
HD	- KL 60*600	60	600	-	3000	3,20	24	✓	m
To fix with:									
HD	- VM 6*10	-	-	M6	10	0,010	250	✓	piece
HD	- V 60*200	60	200	-	-	0,080	48	✓	piece

LOAD DIAGRAM

Graph valid for KL 60. This diagram illustrates the permissible uniformly distributed loads applied to multiple supports. They comply with IEC 61537 par 10.3.3 test type III with connection to 1/5 of the span.

F = max. admissible load (daN/m)

L = support distance (m)

Max. deflection (m) = L/100

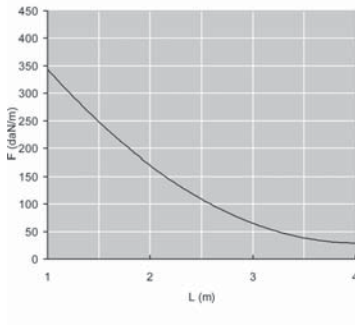

KL 85

Cable ladder

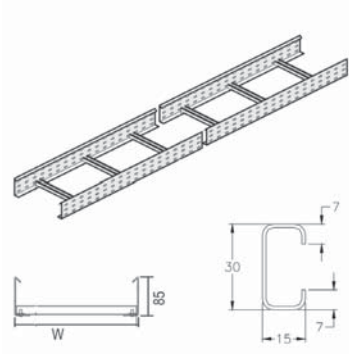

Side walls : perforated L-profile
C-rungs

Useful inner height	70 mm
Rung distance	300 mm
On Demand	Powder coating / Duplex System
Length	3000 mm
Standard finish	Pre-galvanised
Optional finish 1	Hot-dip galvanised

1	Reference	Height	Width	Thickness	Length	kg/m	Packaging	Stock	Unit
HD	- KL 85*200	85	200	-	3000	2,77	18	-	m
HD	- KL 85*300	85	300	-	3000	2,97	18	-	m
HD	- KL 85*400	85	400	-	3000	3,17	18	-	m
HD	- KL 85*500	85	500	-	3000	3,37	18	-	m
HD	- KL 85*600	85	600	-	3000	3,60	18	-	m

To fix with:									
HD	- VM 6*10	-	-	M6	10	0,010	250	✓	piece
HD	- V 85*200	85	200	-	-	0,130	48	✓	piece

LOAD DIAGRAM

Graph valid for KL 85. This diagram illustrates the permissible uniformly distributed loads applied to multiple supports. They comply with IEC 61537 par 10.3.3 test type III with connection to 1/5 of the span.

F = max. admissible load (daN/m)
L = support distance (m)

Max. deflection (m) = L/100

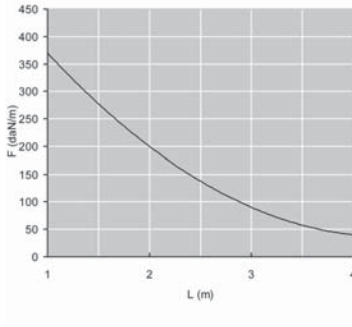

KL 110

Cable ladder

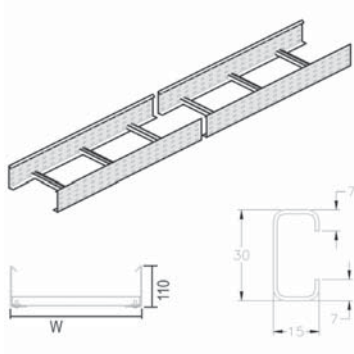

Side walls : perforated L-profile
C-rungs

Useful inner height	95 mm
Rung distance	300 mm
On Demand	Powder coating / Duplex System
Length	3000 mm
Standard finish	Pre-galvanised
Optional finish 1	Hot-dip galvanised

1	Reference	Height	Width	Thickness	Length	kg/m	Packaging	Stock	Unit
HD	- KL 110*200	110	200	-	3000	4,17	12	-	m
HD	- KL 110*300	110	300	-	3000	4,37	12	-	m
HD	- KL 110*400	110	400	-	3000	4,57	12	-	m
HD	- KL 110*500	110	500	-	3000	4,77	12	-	m
HD	- KL 110*600	110	600	-	3000	5,00	12	-	m

To fix with:

HD	- V 110*200	110	200	-	-	0,170	48	✓	piece
HD	- VM 6*10	-	-	M6	10	0,010	250	✓	piece

LOAD DIAGRAM

Graph valid for KL 110. This diagram illustrates the permissible uniformly distributed loads applied to multiple supports. They comply with IEC 61537 par 10.3.3 test type III with connection to 1/5 of the span.

F = max. admissible load (daN/m)

L = support distance (m)

Max. deflection (m) = L/100

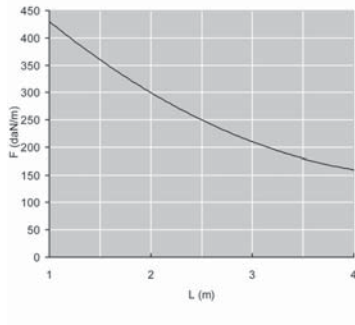

SKL 60

Rising cable ladder KL

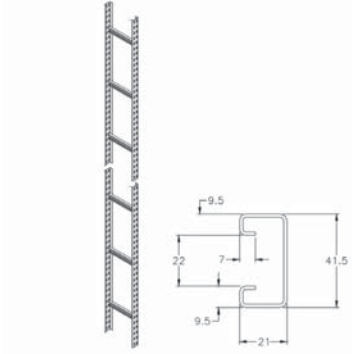

Side walls : perforated L-profile
C-rungs 41*21 mm

Useful inner height	39 mm
Rung distance	500 mm
On Demand	Powder coating / Duplex System
Max. load	114 kg/rung
Length	3000 mm
Standard finish	Pre-galvanised
Optional finish 1	Hot-dip galvanised

1	Reference	Height	Width	Thickness	Length	kg/m	Packaging	Stock	Unit
HD	- SKL 60*200	60	200	-	3000	2,43	24	-	m
HD	- SKL 60*300	60	300	-	3000	2,67	24	-	m
HD	- SKL 60*400	60	400	-	3000	2,93	24	-	m
HD	- SKL 60*500	60	500	-	3000	3,07	24	-	m
HD	- SKL 60*600	60	600	-	3000	3,33	24	-	m

To fix with:

HD	- V 60*200	60	200	-	-	0,080	48	✓	piece
HD	- VM 6*10	-	-	M6	10	0,010	250	✓	piece

D

Universal cover

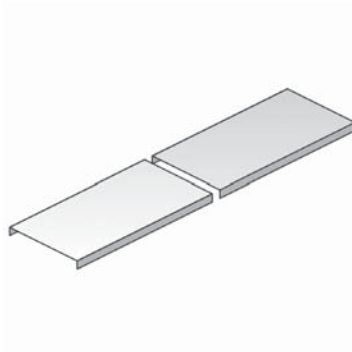

Especially used for horizontal en vertical sections.
Cover with board height 10 mm.

On Demand	Powder coating / Duplex System
Standard finish	Pre-galvanised
Optional finish 1	Hot-dip galvanised

1	Reference	Height	Width	Thickness	Length	kg/m	Packaging	Stock	Unit
HD	- D 200	-	200	-	2000	1,42	10	✓	m
HD	- D 250	-	250	-	2000	1,85	10	✓	m
HD	- D 300	-	300	-	2000	2,10	10	✓	m
HD	- D 400	-	400	-	2000	4,15	10	✓	m
HD	- D 500	-	500	-	2000	5,00	10	✓	m
HD	- D 600	-	600	-	2000	5,65	10	✓	m

To fix with:

-	- DCL	-	-	-	-	0,005	96	✓	piece
---	-------	---	---	---	---	-------	----	---	-------

DCL

Lid clamp clips



Standard finish

Stainless Steel

1	Reference	Height	Width	Thickness	Length	kg/piece	Packaging	Stock	Unit
-	DCL	-	-	-	-	0,01	96	✓	piece

KLB

Horizontal bend for KL



Radius

300 mm

On Demand

Height 85 mm - 110 mm

On Demand

Powder coating / Duplex System

Standard finish

Pre-galvanised

Optional finish 1

Hot-dip galvanised

1	Reference	Height	Width	Thickness	Length	kg/piece	Packaging	Stock	Unit
HD	- KLB 60*200	60	200	-	-	2,90	1	✓	piece
HD	- KLB 60*300	60	300	-	-	3,60	1	✓	piece
HD	- KLB 60*400	60	400	-	-	4,20	1	✓	piece
HD	- KLB 60*500	60	500	-	-	4,60	1	✓	piece
HD	- KLB 60*600	60	600	-	-	5,05	1	✓	piece

To fix with:

HD	- V 60*200	60	200	-	-	0,080	48	✓	piece
HD	- VM 6*10	-	-	M6	10	0,010	250	✓	piece

DIB

Industrial cover for horizontal bend 90°



Radius

300 mm

On Demand

Powder coating / Duplex System

Standard finish

Hot-dip galvanised

1	Reference	Height	Width	Thickness	Length	kg/piece	Packaging	Stock	Unit
-	DIB 200	-	200	-	-	1,85	1	✓	piece
-	DIB 300	-	300	-	-	3,10	1	✓	piece
-	DIB 400	-	400	-	-	4,50	1	✓	piece
-	DIB 500	-	500	-	-	5,90	1	✓	piece
-	DIB 600	-	600	-	-	7,90	1	✓	piece

To fix with:

-	DCL	-	-	-	-	0,005	96	✓	piece
---	-----	---	---	---	---	-------	----	---	-------

KLT

T-Piece for KL

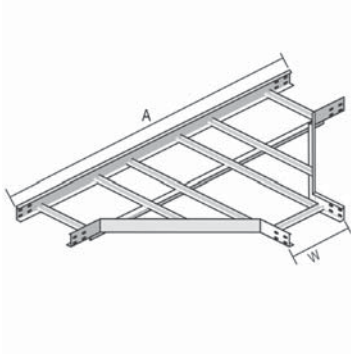

Radius	600 mm
On Demand	Height of 85 mm - 110 mm
On Demand	Powder coating / Duplex System
Standard finish	Pre-galvanised
Optional finish 1	Hot-dip galvanised

1	Reference	Height	Width	Thickness	Length	kg/piece	Packaging	Stock	Unit
HD	- KLT 60*200	60	200	-	-	5,40	1	-	piece
HD	- KLT 60*300	60	300	-	-	5,80	1	-	piece
HD	- KLT 60*400	60	400	-	-	6,50	1	-	piece
HD	- KLT 60*500	60	500	-	-	6,90	1	-	piece
HD	- KLT 60*600	60	600	-	-	8,60	1	-	piece

To fix with:

HD	- V 60*200	60	200	-	-	0,080	48	✓	piece
HD	- VM 6*10	-	-	M6	10	0,010	250	✓	piece

4

KLK

Cross-over for KL

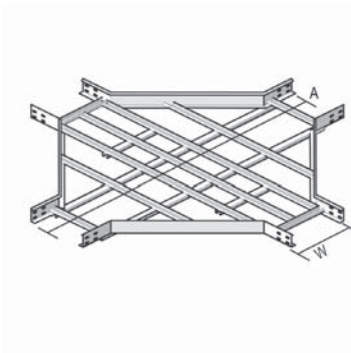

Radius	600 mm
On Demand	Height of 85 mm - 110 mm
On Demand	Powder coating / Duplex System
Standard finish	Pre-galvanised
Optional finish 1	Hot-dip galvanised

1	Reference	Height	Width	Thickness	Length	kg/piece	Packaging	Stock	Unit
HD	- KLK 60*200	60	200	-	-	8,20	1	-	piece
HD	- KLK 60*300	60	300	-	-	8,90	1	-	piece
HD	- KLK 60*400	60	400	-	-	9,80	1	-	piece
HD	- KLK 60*500	60	500	-	-	10,80	1	-	piece
HD	- KLK 60*600	60	600	-	-	11,40	1	-	piece

To fix with:

HD	- V 60*200	60	200	-	-	0,080	48	✓	piece
HD	- VM 6*10	-	-	M6	10	0,010	250	✓	piece

KLVB

Flexible (Rising and Low) Bend for KL



Radius	300 mm
On Demand	Height of 85 mm - 110 mm
On Demand	Powder coating / Duplex System
Standard finish	Pre-galvanised
Optional finish 1	Hot-dip galvanised

1	Reference	Height	Width	Thickness	Length	kg/piece	Packaging	Stock	Unit
HD	- KLVB 60*200	60	200	-	-	3,70	1	-	piece
HD	- KLVB 60*300	60	300	-	-	4,00	1	-	piece
HD	- KLVB 60*400	60	400	-	-	4,20	1	-	piece
HD	- KLVB 60*500	60	500	-	-	4,60	1	-	piece
HD	- KLVB 60*600	60	600	-	-	4,90	1	-	piece

To fix with:

HD	- V 60*200	60	200	-	-	0,080	48	✓	piece
HD	- VM 6*10	-	-	M6	10	0,010	250	✓	piece

AB 35*110

Distance bracket for KL/SKL

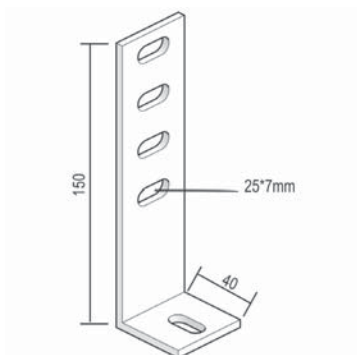

Used for vertical mounting of the cable ladder.

On Demand	Powder coating / Duplex System
Standard finish	Hot-dip galvanised

1	Reference	Height	Width	Thickness	Length	kg/piece	Packaging	Stock	Unit
-	- AB 35*110	-	-	-	-	0,21	50	✓	piece

BK

Fixation clamp for KL



For fixation of the cable ladder on the wall bracket.

On Demand	Powder coating / Duplex System
Standard finish	Pre-galvanised
Optional finish 1	Hot-dip galvanised

1	Reference	Height	Width	Thickness	Length	kg/piece	Packaging	Stock	Unit
HD	- BK	-	-	-	-	0,02	500	✓	piece

SLOS

Division plate free



On Demand	Powder coating / Duplex System
Standard finish	Pre-galvanised
Optional finish 1	Hot-dip galvanised

1	Reference	Height	Width	Thickness	Length	kg/m	Packaging	Stock	Unit
HD	- SLOS 35	35	-	-	3000	0,33	150	✓	m
HD	- SLOS 60	60	-	-	3000	0,51	120	✓	m
HD	- SLOS 85	85	-	-	3000	0,68	60	✓	m
To fix with:									
-	- GM 6	-	-	M6	-	0,010	48	✓	piece
-	- RB 6*10	-	-	M6	10	0,010	250	-	piece

V 60*200

Jointing plate

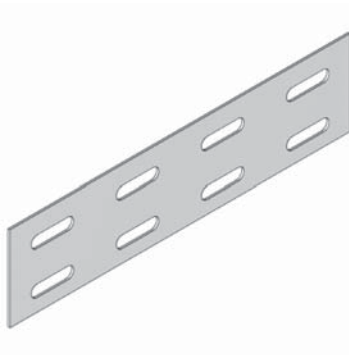

On Demand	Powder coating / Duplex System
Standard finish	Pre-galvanised
Optional finish 1	Hot-dip galvanised

1	Reference	Height	Width	Thickness	Length	kg/piece	Packaging	Stock	Unit
HD	- V 60*200	60	200	-	-	0,08	48	✓	piece

V 85*200

Jointing plate

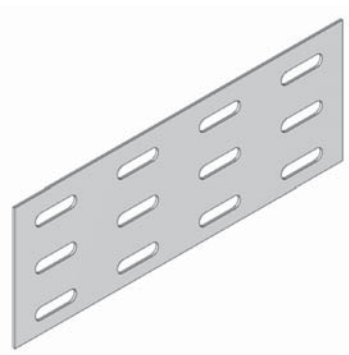

On Demand	Powder coating / Duplex System
Standard finish	Pre-galvanised
Optional finish 1	Hot-dip galvanised

1	Reference	Height	Width	Thickness	Length	kg/piece	Packaging	Stock	Unit
HD	- V 85*200	85	200	-	-	0,13	48	✓	piece

V 110*200

Jointing plate

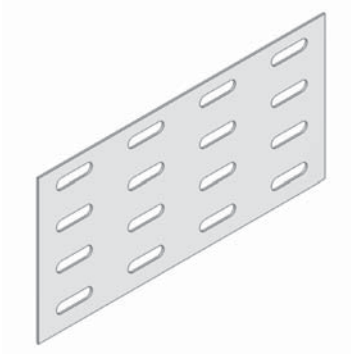

On Demand

Powder coating / Duplex System

Standard finish

Pre-galvanised

Optional finish 1

Hot-dip galvanised

1	Reference	Height	Width	Thickness	Length	kg/piece	Packaging	Stock	Unit
HD	- V 110*200	110	200	-	-	0,17	48	✓	piece

DS

Hinged joint

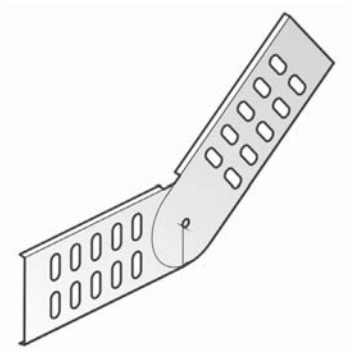

On Demand

Powder coating / Duplex System

Standard finish

Pre-galvanised

Optional finish 1

Hot-dip galvanised

1	Reference	Height	Width	Thickness	Length	kg/piece	Packaging	Stock	Unit
HD	- DS 60	60	-	-	-	0,13	50	✓	piece
HD	- DS 85	85	-	-	-	0,34	24	-	piece
HD	- DS 110	110	-	-	-	0,39	24	-	piece

CABLE LADDERS

KS

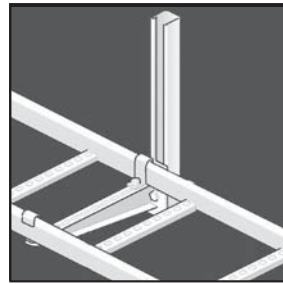

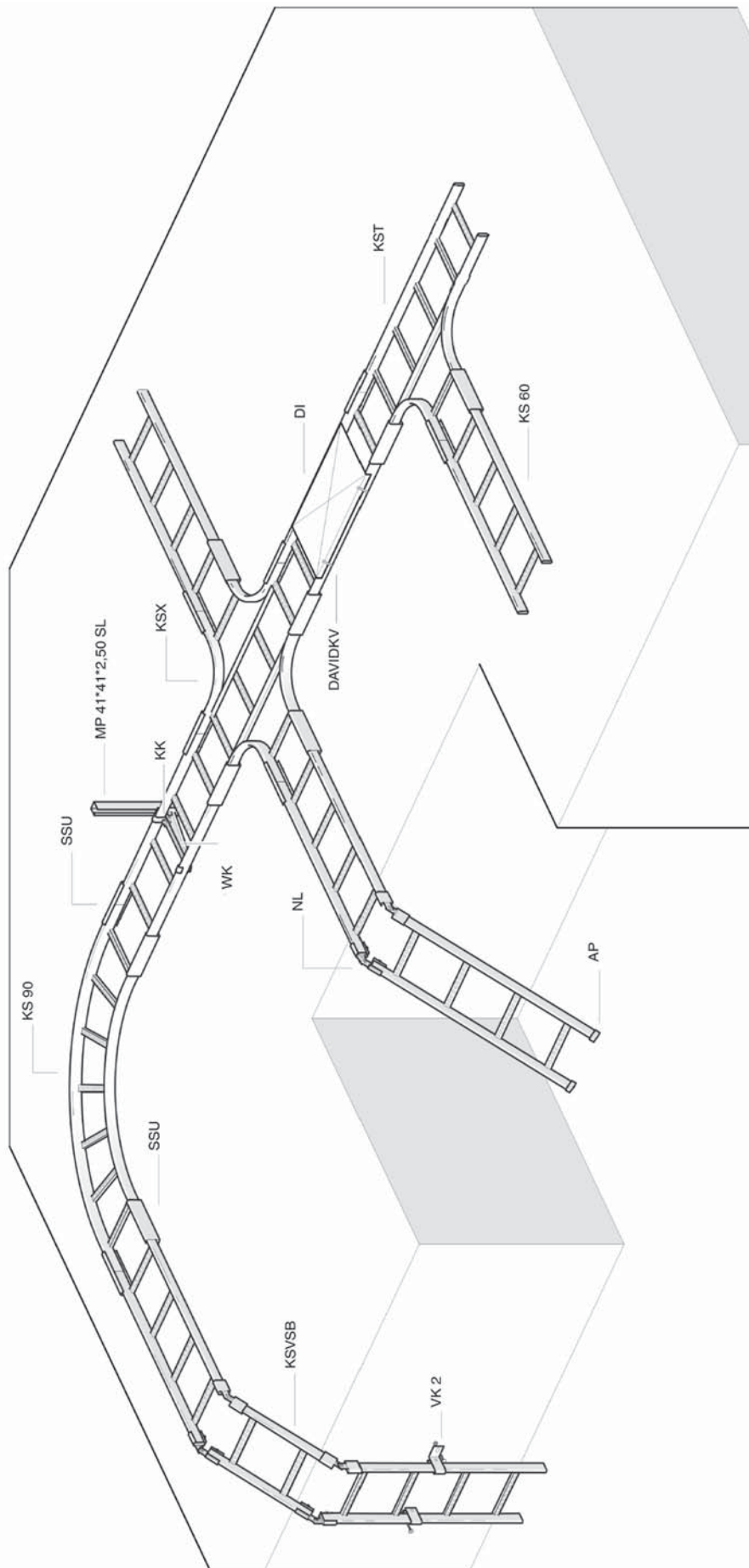

KS 60

Cable ladder DAVID

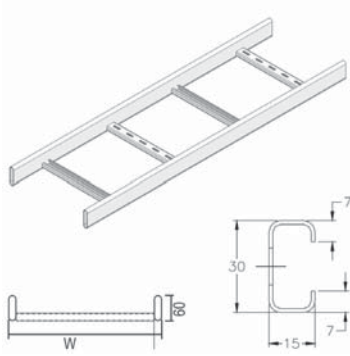

Tubular side walls
Perforated C-rungs

Useful inner height	45 mm
Rung distance	250 mm
On Demand	Powder coating / Duplex System
Length	6000 mm
Standard finish	Hot-dip galvanised

1	Reference	Height	Width	Thickness	Length	kg/m	Packaging	Stock	Unit	
-	-	KS 60*200	60	200	-	6000	2,80	60	✓	m
-	-	KS 60*300	60	300	-	6000	3,08	60	✓	m
-	-	KS 60*400	60	400	-	6000	3,32	60	✓	m
-	-	KS 60*500	60	500	-	6000	3,53	60	✓	m
-	-	KS 60*600	60	600	-	6000	3,87	60	✓	m

To fix with:

-	-	SSU	60	-	-	-	0,410	20	✓	piece
---	---	-----	----	---	---	---	-------	----	---	-------

LOAD DIAGRAM

Graph valid for KS 60. This diagram illustrates the permissible uniformly distributed loads applied to multiple supports. They comply with IEC 61537 par 10.3.3 test type III with connection to 1/5 of the span.

F = max. admissible load (daN/m)

L = support distance (m)

Max. deflection (m) = L/100

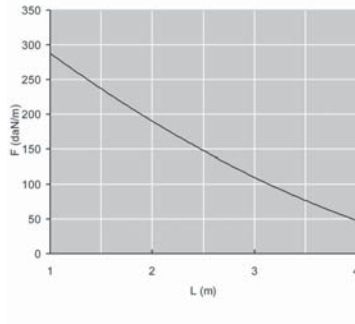

KSR 60

Cable ladder DAVID round rungs

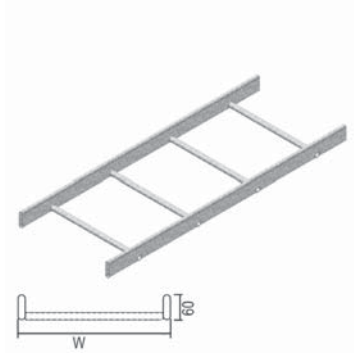

Tubular side walls
Round rungs

Useful inner height	33 mm
Rung distance	250 mm
On Demand	Powder coating / Duplex System
Length	6000 mm
Standard finish	Hot-dip galvanised

1	Reference	Height	Width	Thickness	Length	kg/m	Packaging	Stock	Unit	
-	-	KSR 60*200	60	200	-	6000	2,80	60	-	m
-	-	KSR 60*400	60	400	-	6000	3,32	60	-	m

LOAD DIAGRAM

Graph valid for KSR 60. This diagram illustrates the permissible uniformly distributed loads applied to multiple supports. They comply with IEC 61537 par 10.3.3 test type III with connection to 1/5 of the span.

F = max. admissible load (daN/m)
L = support distance (m)

Max. deflection (m) = L/100

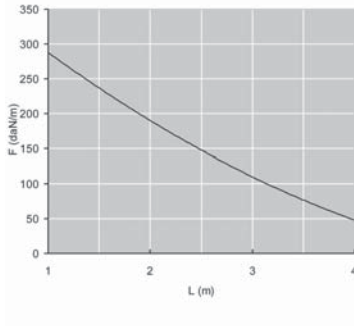

DI

Industrial cover KS/KLIE/KLIS

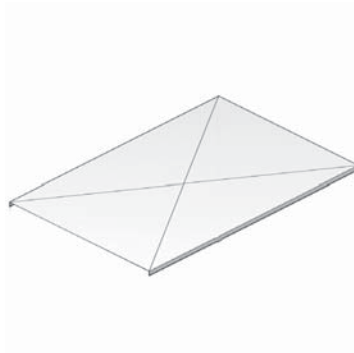

On Demand

Powder coating / Duplex System

Standard finish

Hot-dip galvanised

1	Reference	Height	Width	Thickness	Length	kg/m	Packaging	Stock	Unit	
-	-	DI 200	-	200	-	2000	1,85	10	-	m
-	-	DI 300	-	300	-	2000	3,25	10	-	m
-	-	DI 400	-	400	-	2000	4,25	10	-	m
-	-	DI 500	-	500	-	2000	5,25	10	-	m
-	-	DI 600	-	600	-	2000	6,40	10	-	m

To fix with:

-	-	DAVID KV	-	-	-	-	0,020	24	✓	piece
---	---	----------	---	---	---	---	-------	----	---	-------

DAVIDKV

Cover clips for KS

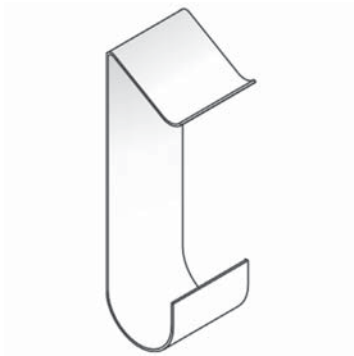

Standard finish

Spring steel

1	Reference	Height	Width	Thickness	Length	kg/piece	Packaging	Stock	Unit
-	DAVID KV	-	-	-	-	0,02	24	✓	piece

KS 90

Horizontal bend for KS

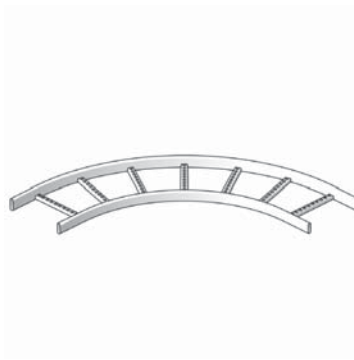

Radius

300 mm

On Demand

Powder coating / Duplex System

Standard finish

Hot-dip galvanised

1	Reference	Height	Width	Thickness	Length	kg/piece	Packaging	Stock	Unit
-	KS 90*200	60	200	-	-	2,60	1	✓	piece
-	KS 90*300	60	300	-	-	3,15	1	✓	piece
-	KS 90*400	60	400	-	-	3,50	1	✓	piece
-	KS 90*500	60	500	-	-	3,90	1	✓	piece
-	KS 90*600	60	600	-	-	4,60	1	✓	piece

To fix with:

-	SSU	60	-	-	-	0,410	20	✓	piece
---	-----	----	---	---	---	-------	----	---	-------

DIB

Industrial cover for horizontal bend 90°



Radius

300 mm

On Demand

Powder coating / Duplex System

Standard finish

Hot-dip galvanised

1	Reference	Height	Width	Thickness	Length	kg/piece	Packaging	Stock	Unit
-	DIB 200	-	200	-	-	1,85	1	✓	piece
-	DIB 300	-	300	-	-	3,10	1	✓	piece
-	DIB 400	-	400	-	-	4,50	1	✓	piece
-	DIB 500	-	500	-	-	5,90	1	✓	piece
-	DIB 600	-	600	-	-	7,90	1	✓	piece

To fix with:

-	DAVID KV	-	-	-	-	0,020	24	✓	piece
---	----------	---	---	---	---	-------	----	---	-------

KST

T-piece for KS

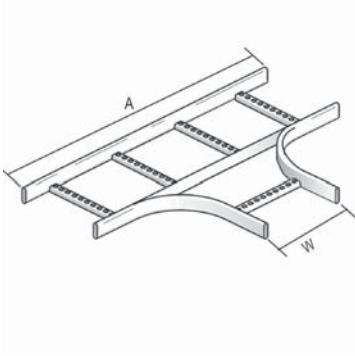

Radius	300 mm
On Demand	Powder coating / Duplex System
Standard finish	Hot-dip galvanised

1	Reference	Height	Width	Thickness	Length	kg/piece	Packaging	Stock	Unit
-	- KST 200	60	200	-	-	3,90	1	✓	piece
-	- KST 300	60	300	-	-	4,30	1	✓	piece
-	- KST 400	60	400	-	-	4,70	1	✓	piece
-	- KST 500	60	500	-	-	5,70	1	✓	piece
-	- KST 600	60	600	-	-	5,90	1	✓	piece

To fix with:									
-	- SSU	60	-	-	-	0,410	20	✓	piece

DIT

Industrial cover for T-piece KS/KLIE

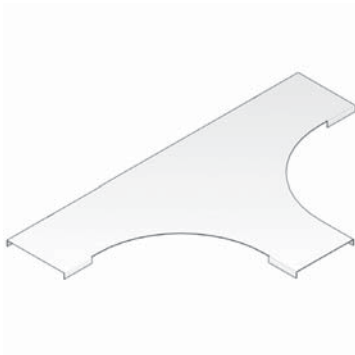

Radius	300 mm
On Demand	Powder coating / Duplex System
Standard finish	Hot-dip galvanised

1	Reference	Height	Width	Thickness	Length	kg/piece	Packaging	Stock	Unit
-	- DIT 200	-	200	-	-	3,90	1	✓	piece
-	- DIT 300	-	300	-	-	5,75	1	✓	piece
-	- DIT 400	-	400	-	-	7,70	1	✓	piece
-	- DIT 500	-	500	-	-	10,10	1	✓	piece
-	- DIT 600	-	600	-	-	13,00	1	✓	piece

To fix with:									
-	- DAVID KV	-	-	-	-	0,020	24	✓	piece

KSX

Cross-over for KS

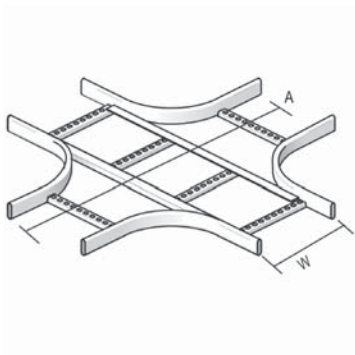

Radius	300 mm
On Demand	Powder coating / Duplex System
Standard finish	Hot-dip galvanised

1	Reference	Height	Width	Thickness	Length	kg/piece	Packaging	Stock	Unit
-	- KSX 200	60	200	-	-	5,10	1	✓	piece
-	- KSX 300	60	300	-	-	5,70	1	✓	piece
-	- KSX 400	60	400	-	-	6,20	1	✓	piece
-	- KSX 500	60	500	-	-	6,90	1	✓	piece
-	- KSX 600	60	600	-	-	7,60	1	✓	piece

To fix with:									
-	- SSU	60	-	-	-	0,410	20	✓	piece

KSVSB

Rising/low elbow for KS

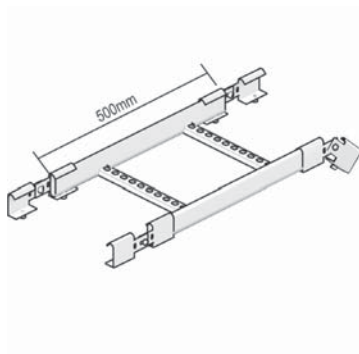

On Demand

Powder coating / Duplex System

Standard finish

Hot-dip galvanised

1	Reference	Height	Width	Thickness	Length	kg/piece	Packaging	Stock	Unit
-	- KSVSB 200	60	200	-	-	1,48	1	✓	piece
-	- KSVSB 300	60	300	-	-	2,55	1	✓	piece
-	- KSVSB 400	60	400	-	-	2,70	1	✓	piece
-	- KSVSB 500	60	500	-	-	2,70	1	✓	piece
-	- KSVSB 600	60	600	-	-	2,95	1	✓	piece

NL

Hinged jointing plate for KS

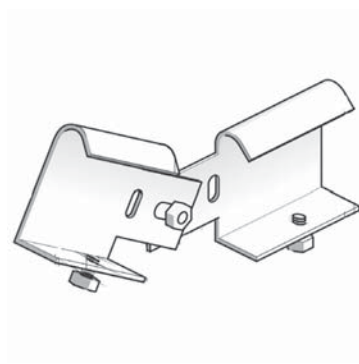

Declinable to branch piece or floor support.

On Demand

Powder coating / Duplex System

Standard finish

Hot-dip galvanised

1	Reference	Height	Width	Thickness	Length	kg/piece	Packaging	Stock	Unit
-	- NL	60	-	-	-	0,29	12	✓	piece

DSKSH

Horizontal hinge for KS



On Demand

Powder coating / Duplex System

Standard finish

Hot-dip galvanised

1	Reference	Height	Width	Thickness	Length	kg/piece	Packaging	Stock	Unit
-	- DSKSH	65	-	2,00	240	0,49	1	✓	piece

VK 2

Wall distance bracket for KS

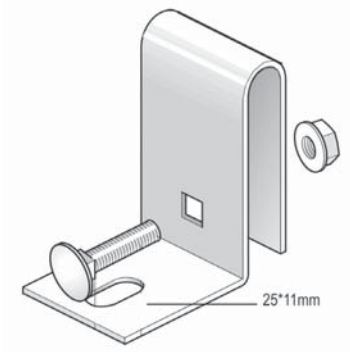

For vertical mounting of the cable ladder.

On Demand Powder coating / Duplex System

Standard finish Hot-dip galvanised

1	Reference	Height	Width	Thickness	Length	kg/piece	Packaging	Stock	Unit
-	- VK 2	60	-	-	-	0,18	50	✓	piece

KK

Bracket clamp for KS

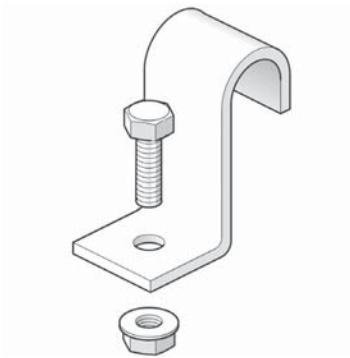

Mount the cable ladder on the wall bracket.

On Demand Powder coating / Duplex System

Standard finish Hot-dip galvanised

1	Reference	Height	Width	Thickness	Length	kg/piece	Packaging	Stock	Unit
-	- KK	60	-	-	-	0,07	24	✓	piece

AP

Protection cap for KS



To be mounted at the ends of the cable ladder.

Color yellow

Standard finish Polyvinyl chloride

1	Reference	Height	Width	Thickness	Length	kg/piece	Packaging	Stock	Unit
-	- AP	60	-	-	-	0,01	200	✓	piece

SLOS

Division plate free

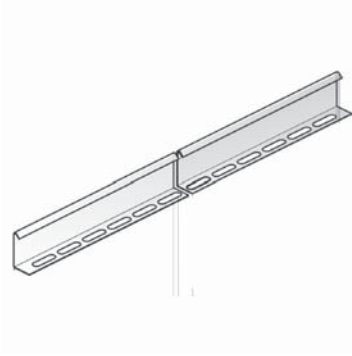

On Demand

Powder coating / Duplex System

Standard finish

Pre-galvanised

Optional finish 1

Hot-dip galvanised

1	Reference	Height	Width	Thickness	Length	kg/m	Packaging	Stock	Unit
HD	- SLOS 35	35	-	-	3000	0,33	150	✓	m
To fix with:									
HD	- VM 6*10	-	-	M6	10	0,010	250	✓	piece

SSU

Jointing plate for KS

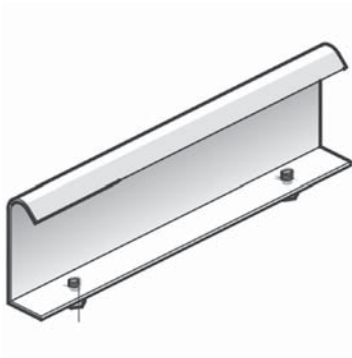

On Demand

Powder coating / Duplex System

Standard finish

Hot-dip galvanised

1	Reference	Height	Width	Thickness	Length	kg/piece	Packaging	Stock	Unit
-	- SSU	60	-	-	-	0,41	20	✓	piece

CABLE LADDERS

KLIE

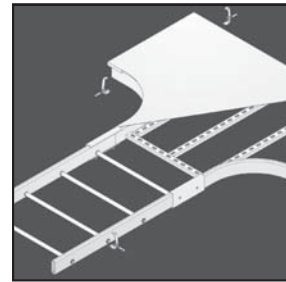

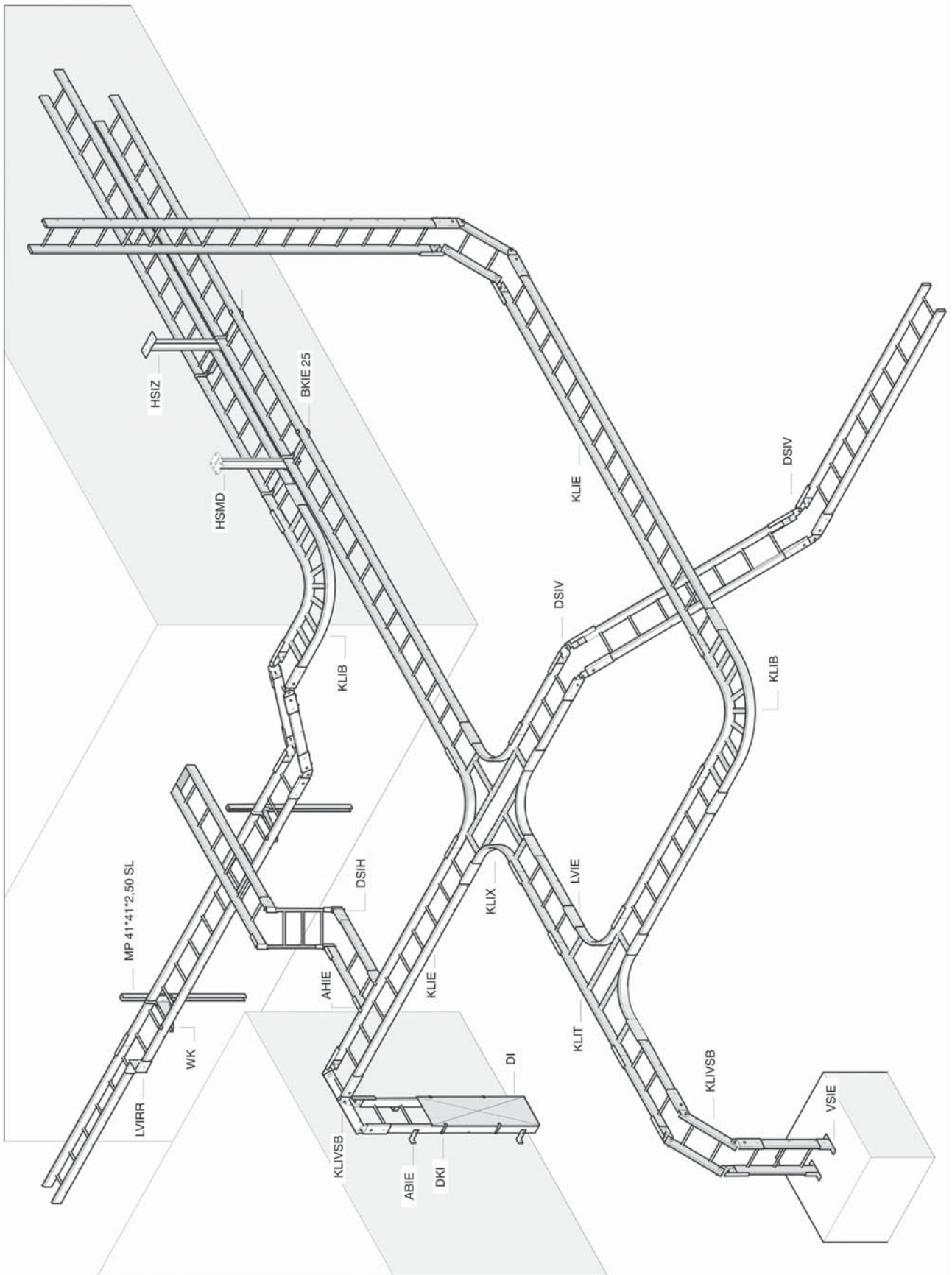

KLIE

Industrial cable ladder

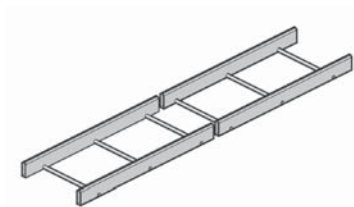

Tubular side walls
Round rungs

Useful inner height	55 mm
Rung distance	250 mm
On Demand	Powder coating / Duplex System
Length	6000 mm
Standard finish	Hot-dip galvanised

1	Reference	Height	Width	Thickness	Length	kg/m	Packaging	Stock	Unit	
-	-	KLIE 200	80	200	-	6000	4,05	60	✓	m
-	-	KLIE 300	80	300	-	6000	4,33	60	✓	m
-	-	KLIE 400	80	400	-	6000	4,65	60	✓	m
-	-	KLIE 500	80	500	-	6000	4,88	60	✓	m
-	-	KLIE 600	80	600	-	6000	5,03	60	✓	m

To fix with:

-	-	LVIE	80	-	-	-	0,760	20	✓	piece
---	---	------	----	---	---	---	-------	----	---	-------

LOAD DIAGRAM

Graph valid for KLIE and KLIEZ. This diagram illustrates the maximum permissible uniformly distributed loads applied to multiple supports. They comply with IEC 61537 par 10.3.3 test type III or par 10.4 (>= 4 m) with connection to 1/5 of the span.

F = max. admissible load (daN/m)

L = support distance (m)

Max. deflection (m) = L/100

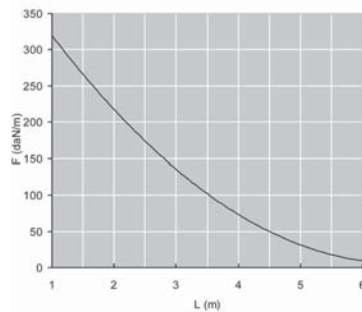

KLIEZ

Industrial cable ladder

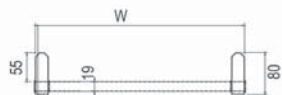
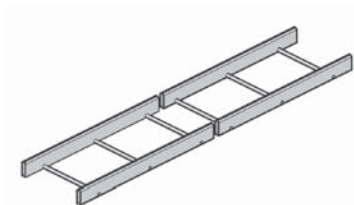

Tubular side walls
Round rungs

Useful inner height	55 mm
Rung distance	250 mm
On Demand	Powder coating / Duplex System
Length	6000 mm
Standard finish	Pre-galvanised

1	Reference	Height	Width	Thickness	Length	kg/m	Packaging	Stock	Unit	
-	-	KLIEZ 200	80	200	-	6000	3,45	60	-	m
-	-	KLIEZ 300	80	300	-	6000	3,65	60	-	m
-	-	KLIEZ 400	80	400	-	6000	3,88	60	-	m
-	-	KLIEZ 500	80	500	-	6000	4,10	60	-	m
-	-	KLIEZ 600	80	600	-	6000	4,30	60	-	m

To fix with:

-	-	LVIE	80	-	-	-	0,760	20	✓	piece
---	---	------	----	---	---	---	-------	----	---	-------

DI

Industrial cover KS/KLIE/KLIS



On Demand

Powder coating / Duplex System

Standard finish

Hot-dip galvanised

1		Reference	Height	Width	Thickness	Length	kg/m	Packaging	Stock	Unit
-	-	DI 200	-	200	-	2000	1,85	10	-	m
-	-	DI 300	-	300	-	2000	3,25	10	-	m
-	-	DI 400	-	400	-	2000	4,25	10	-	m
-	-	DI 500	-	500	-	2000	5,25	10	-	m
-	-	DI 600	-	600	-	2000	6,40	10	-	m

To fix with:

-	-	DKI	-	-	-	-	0,030	50	✓	piece
---	---	-----	---	---	---	---	-------	----	---	-------

DKI

Cover clips for KLIE



On Demand

Powder coating / Duplex System

Standard finish

Pre-galvanised

1		Reference	Height	Width	Thickness	Length	kg/piece	Packaging	Stock	Unit
-	-	DKI	-	-	-	-	0,03	50	✓	piece

KLIB

Horizontal bend for KLIE

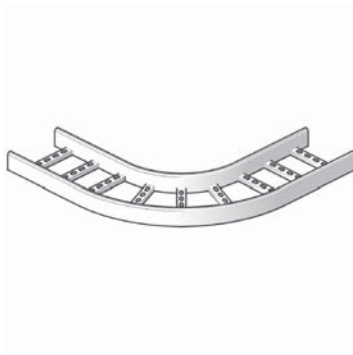

Radius

300 mm

On Demand

Powder coating / Duplex System

Standard finish

Hot-dip galvanised

1		Reference	Height	Width	Thickness	Length	kg/piece	Packaging	Stock	Unit
-	-	KLIB 200	80	200	-	-	3,95	1	✓	piece
-	-	KLIB 300	80	300	-	-	4,85	1	✓	piece
-	-	KLIB 400	80	400	-	-	5,80	1	✓	piece
-	-	KLIB 500	80	500	-	-	6,90	1	✓	piece
-	-	KLIB 600	80	600	-	-	7,60	1	✓	piece

To fix with:

-	-	LVIE	80	-	-	-	0,760	20	✓	piece
---	---	------	----	---	---	---	-------	----	---	-------

DIB

Industrial cover for horizontal bend 90°



Radius	300 mm
On Demand	Powder coating / Duplex System
Standard finish	Hot-dip galvanised

1	Reference	Height	Width	Thickness	Length	kg/piece	Packaging	Stock	Unit	
-	-	DIB 200	-	200	-	-	1,85	1	✓	piece
-	-	DIB 300	-	300	-	-	3,10	1	✓	piece
-	-	DIB 400	-	400	-	-	4,50	1	✓	piece
-	-	DIB 500	-	500	-	-	5,90	1	✓	piece
-	-	DIB 600	-	600	-	-	7,90	1	✓	piece
To fix with:										
-	-	DKI	-	-	-	-	0,030	50	✓	piece

KLIT

T-piece for KLIE

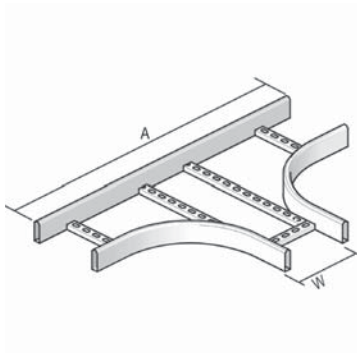

Radius	300 mm
On Demand	Powder coating / Duplex System
Standard finish	Hot-dip galvanised

1	Reference	Height	Width	Thickness	Length	kg/piece	Packaging	Stock	Unit	
-	-	KLIT 200	80	200	-	-	6,20	1	✓	piece
-	-	KLIT 300	80	300	-	-	6,80	1	✓	piece
-	-	KLIT 400	80	400	-	-	7,90	1	✓	piece
-	-	KLIT 500	80	500	-	-	8,40	1	✓	piece
-	-	KLIT 600	80	600	-	-	10,30	1	✓	piece
To fix with:										
-	-	LVIE	80	-	-	-	0,760	20	✓	piece

DIT

Industrial cover for T-piece KS/KLIE

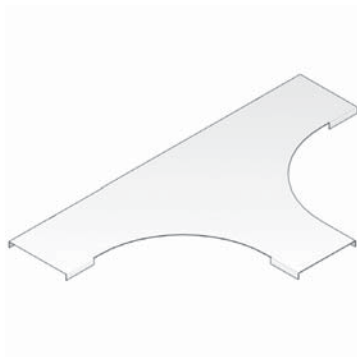

Radius	300 mm
On Demand	Powder coating / Duplex System
Standard finish	Hot-dip galvanised

1	Reference	Height	Width	Thickness	Length	kg/piece	Packaging	Stock	Unit	
-	-	DIT 200	-	200	-	-	3,90	1	✓	piece
-	-	DIT 300	-	300	-	-	5,75	1	✓	piece
-	-	DIT 400	-	400	-	-	7,70	1	✓	piece
-	-	DIT 500	-	500	-	-	10,10	1	✓	piece
-	-	DIT 600	-	600	-	-	13,00	1	✓	piece
To fix with:										
-	-	DKI	-	-	-	-	0,030	50	✓	piece

KLIX

Cross-over for KLIE

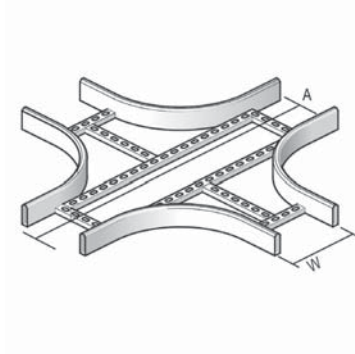

Radius	300 mm
On Demand	Powder coating / Duplex System
Standard finish	Hot-dip galvanised

1	Reference	Height	Width	Thickness	Length	kg/piece	Packaging	Stock	Unit
-	- KLIX 200	80	200	-	-	11,80	1	-	piece
-	- KLIX 300	80	300	-	-	12,80	1	-	piece
-	- KLIX 400	80	400	-	-	13,30	1	-	piece
-	- KLIX 500	80	500	-	-	15,10	1	-	piece
-	- KLIX 600	80	600	-	-	17,70	1	-	piece

To fix with:									
-	- LVIE	80	-	-	-	0,760	20	✓	piece

KLIVSB

Flexible bend for KLIE

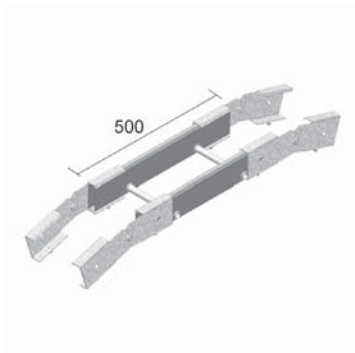

On Demand	Powder coating / Duplex System
Standard finish	Hot-dip galvanised

1	Reference	Height	Width	Thickness	Length	kg/piece	Packaging	Stock	Unit
-	- KLIVSB 200	80	200	-	-	6,19	1	✓	piece
-	- KLIVSB 300	80	300	-	-	6,33	1	✓	piece
-	- KLIVSB 400	80	400	-	-	6,49	1	✓	piece
-	- KLIVSB 500	80	500	-	-	6,60	1	✓	piece
-	- KLIVSB 600	80	600	-	-	6,68	1	✓	piece

BP

Floor plate for KLIE/KLIS/KLIG

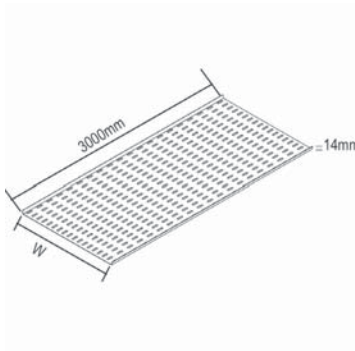

On Demand	Powder coating / Duplex System
Standard finish	Pre-galvanised
Optional finish 1	Hot-dip galvanised

1	Reference	Height	Width	Thickness	Length	kg/m	Packaging	Stock	Unit
HD	- BP 200	-	150	1,00	3000	1,56	3	-	m
HD	- BP 300	-	250	1,00	3000	2,40	3	-	m
HD	- BP 400	-	350	1,00	3000	3,23	3	-	m
HD	- BP 500	-	450	1,00	3000	4,03	3	-	m
HD	- BP 600	-	550	1,00	3000	4,86	3	-	m

To fix with:									
-	- BKID 25	-	-	-	-	0,030	100	✓	piece

ABIE

Wall support for KLIE/KLIEZ

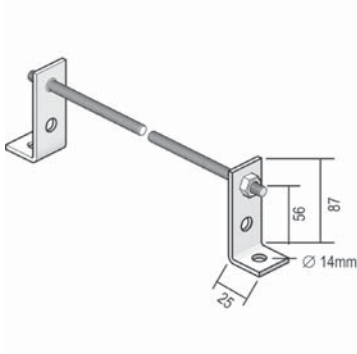

On Demand

Powder coating / Duplex System

Standard finish

Hot-dip galvanised

1	Reference	Height	Width	Thickness	Length	kg/piece	Packaging	Stock	Unit
-	ABIE 200	-	200	-	-	0,59	25	✓	piece
-	ABIE 300	-	300	-	-	0,65	25	✓	piece
-	ABIE 400	-	400	-	-	0,73	25	✓	piece
-	ABIE 500	-	500	-	-	0,80	25	✓	piece
-	ABIE 600	-	600	-	-	0,87	25	✓	piece

LVIRR

Reducer right for KLIE

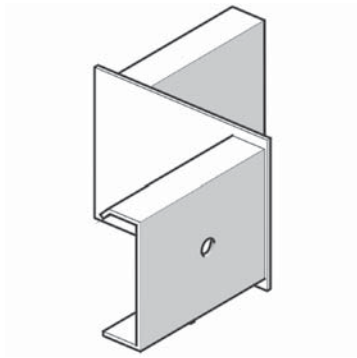

Slides over the side wall

On Demand

Powder coating / Duplex System

Standard finish

Hot-dip galvanised

1	Reference	Height	Width	Thickness	Length	kg/piece	Packaging	Stock	Unit
-	LVIRR 100	80	-	-	-	1,10	2	-	piece
-	LVIRR 200	80	-	-	-	1,33	2	-	piece
-	LVIRR 300	80	-	-	-	1,35	2	-	piece
-	LVIRR 400	80	-	-	-	1,60	2	-	piece

LVIRL

Reducer left for KLIE

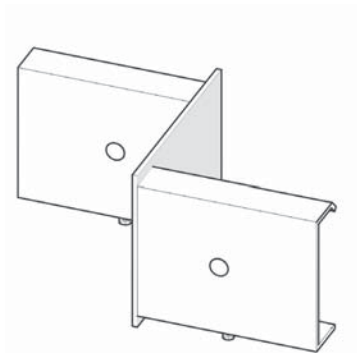

Slides over the side wall

On Demand

Powder coating / Duplex System

Standard finish

Hot-dip galvanised

1	Reference	Height	Width	Thickness	Length	kg/piece	Packaging	Stock	Unit
-	LVIRL 100	80	-	-	-	1,10	2	-	piece
-	LVIRL 200	80	-	-	-	1,33	2	-	piece
-	LVIRL 300	80	-	-	-	1,35	2	-	piece
-	LVIRL 400	80	-	-	-	1,60	2	-	piece

AHIE

Branch hook for KLIE

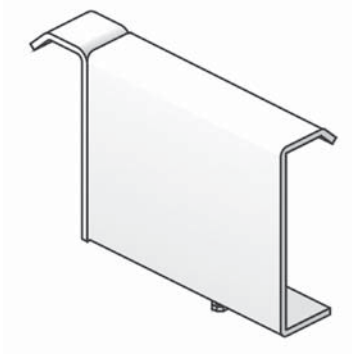

Applied in case of hooked branching.
Slides over the side wall.

On Demand Powder coating / Duplex System

Standard finish Hot-dip galvanised

1	Reference	Height	Width	Thickness	Length	kg/piece	Packaging	Stock	Unit
-	- AHIE	80	-	-	-	0,50	10	✓	piece

DSIV

Vertical hinge for KLIE

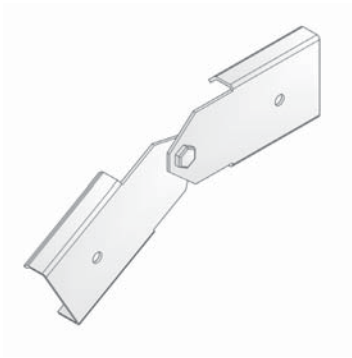

Slides over the side wall

On Demand Powder coating / Duplex System

Standard finish Hot-dip galvanised

1	Reference	Height	Width	Thickness	Length	kg/piece	Packaging	Stock	Unit
-	- DSIV	80	-	-	-	1,04	12	✓	piece

DSIH

Horizontal hinge for KLIE



Slides over the side wall

On Demand Powder coating / Duplex System

Standard finish Hot-dip galvanised

1	Reference	Height	Width	Thickness	Length	kg/piece	Packaging	Stock	Unit
-	- DSIH	80	-	-	-	1,02	6	✓	piece

VSIE

Floor support for KLIE

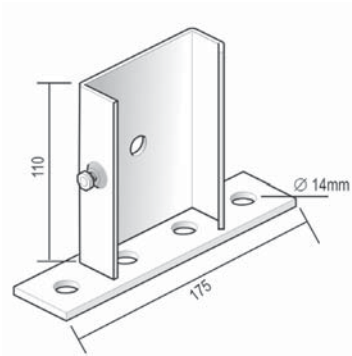

To mount the cable ladder vertically on the floor.
Slides over the side wall.

On Demand Powder coating / Duplex System

Standard finish Hot-dip galvanised

1	Reference	Height	Width	Thickness	Length	kg/piece	Packaging	Stock	Unit
-	- VSIE	80	-	-	-	0,64	6	✓	piece

BKIE 25

Bracket clamp for KLIE

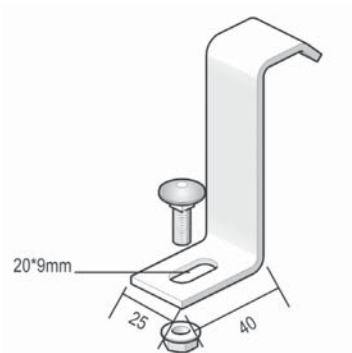

To mount the cable ladder on a bracket.

On Demand Powder coating / Duplex System

Standard finish Hot-dip galvanised

1	Reference	Height	Width	Thickness	Length	kg/piece	Packaging	Stock	Unit
-	- BKIE 25	80	25	-	-	0,09	150	✓	piece

BKIE 40

Bracket clamp for KLIE

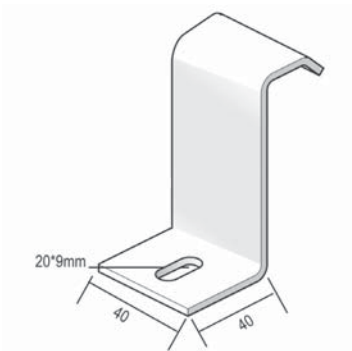

On Demand Powder coating / Duplex System

Standard finish Hot-dip galvanised

1	Reference	Height	Width	Thickness	Length	kg/piece	Packaging	Stock	Unit
-	- BKIE 40	80	40	-	-	0,13	100	✓	piece

BKID 25

Bracket clamp SLOS for KLIE/KLIS



To mount a partition in the cable ladder.

On Demand Powder coating / Duplex System

Standard finish Hot-dip galvanised

1		Reference	Height	Width	Thickness	Length	kg/piece	Packaging	Stock	Unit
-	-	BKID 25	-	-	-	-	0,03	100	✓	piece

DOPKLIE

Protection cap for KLIE

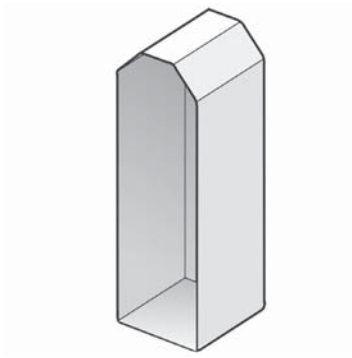

Slides over the end of the ladder.

Color yellow

Standard finish Polyvinyl chloride

1		Reference	Height	Width	Thickness	Length	kg/piece	Packaging	Stock	Unit
-	-	DOPKLIE	80	-	-	-	0,02	50	✓	piece

SLOS

Division plate free

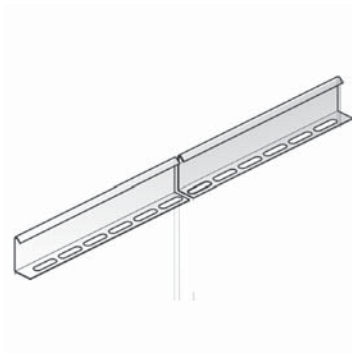

On Demand Powder coating / Duplex System

Standard finish Pre-galvanised

Optional finish 1 Hot-dip galvanised

1		Reference	Height	Width	Thickness	Length	kg/m	Packaging	Stock	Unit
HD	-	SLOS 35	35	-	-	3000	0,33	150	✓	m
HD	-	SLOS 60	60	-	-	3000	0,51	120	✓	m

To fix with:

-	-	BKID 25	-	-	-	-	0,030	100	✓	piece
---	---	---------	---	---	---	---	-------	-----	---	-------

LVIE

Jointing plate for KLIE

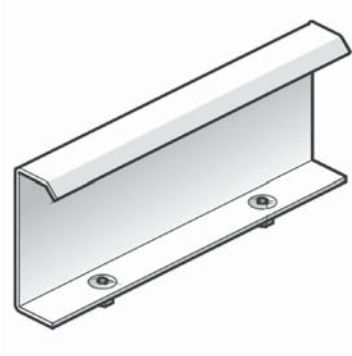

On Demand

Powder coating / Duplex System

Standard finish

Hot-dip galvanised

1	Reference	Height	Width	Thickness	Length	kg/piece	Packaging	Stock	Unit
-	- LVIE	80	-	-	-	0,76	20	✓	piece

CABLE LADDERS

KLIS

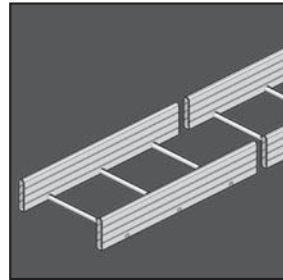

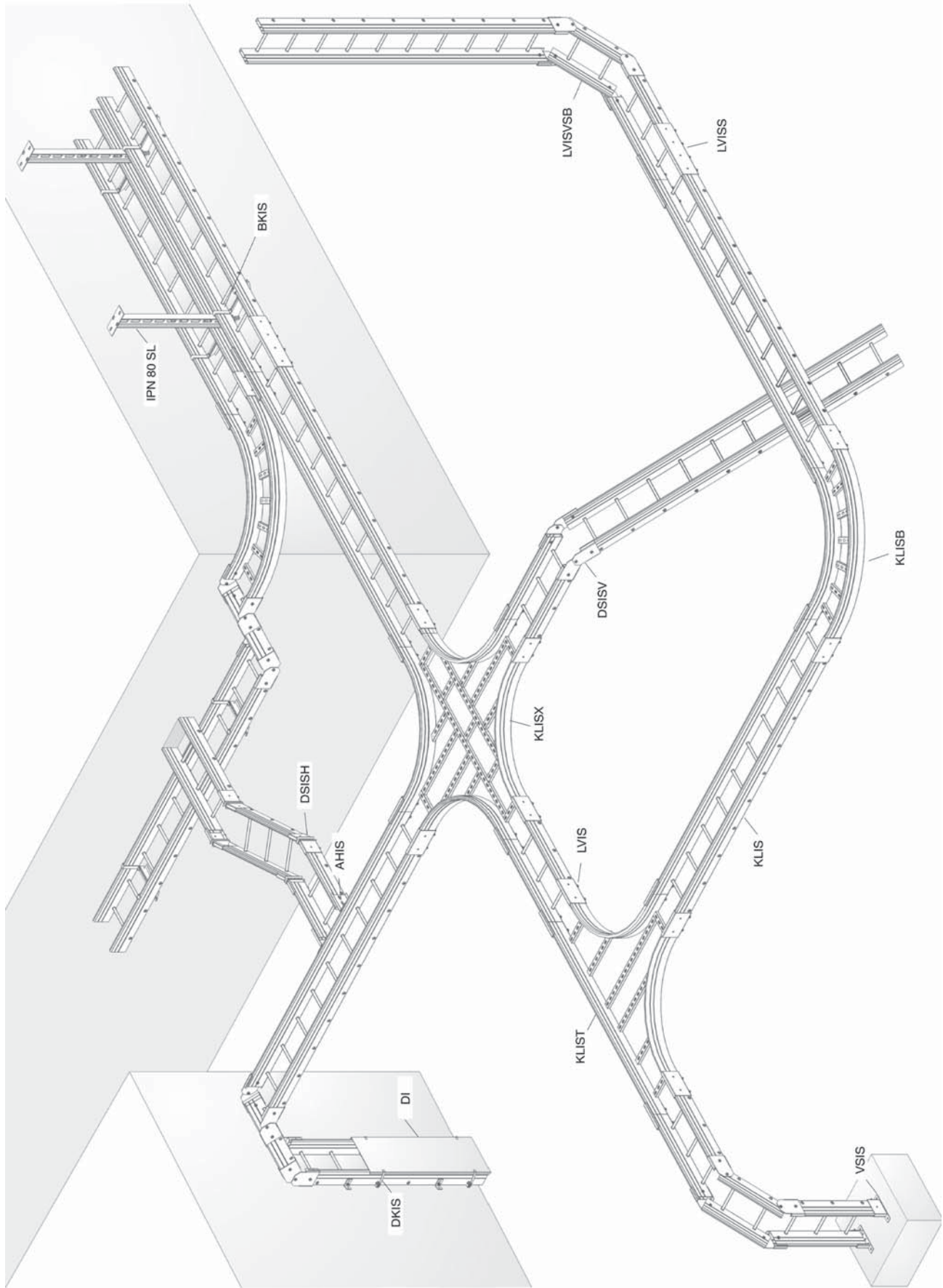

KLIS

Cable ladder SAMSON

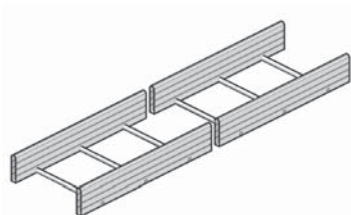

Tubular side walls
Round rungs

Useful inner height	95 mm
Rung distance	250 mm
On Demand	Powder coating / Duplex System
Length	6000 mm
Standard finish	Hot-dip galvanised

1	Reference	Height	Width	Thickness	Length	kg/m	Packaging	Stock	Unit	
-	-	KLIS 200	125	200	-	6000	7,83	48	✓	m
-	-	KLIS 300	125	300	-	6000	8,33	48	✓	m
-	-	KLIS 400	125	400	-	6000	8,50	48	✓	m
-	-	KLIS 500	125	500	-	6000	9,17	48	✓	m
-	-	KLIS 600	125	600	-	6000	9,67	48	✓	m

To fix with:

-	-	LVIS	125	-	-	220	0,990	10	✓	piece
-	-	LVISS	125	-	-	1000	4,500	6	✓	piece

LOAD DIAGRAM

Graph valid for KLI SAMSON. This diagram illustrates the permissible uniformly distributed loads applied to multiple supports. They comply with IEC 61537 par 10.3.3 test type III or par 10.4 (≥ 4 m) with connection to 1/5 of the span.

F = max. admissible load (daN/m)
L = support distance (m)

Max. deflection (m) = L/100

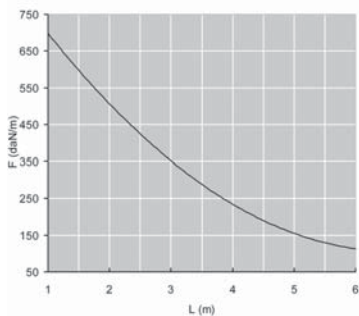

DI

Industrial cover KS/KLIE/KLIS



On Demand Powder coating / Duplex System
Standard finish Hot-dip galvanised

1	Reference	Height	Width	Thickness	Length	kg/m	Packaging	Stock	Unit	
-	-	DI 200	-	200	-	2000	1,85	10	-	m
-	-	DI 300	-	300	-	2000	3,25	10	-	m
-	-	DI 400	-	400	-	2000	4,25	10	-	m
-	-	DI 500	-	500	-	2000	5,25	10	-	m
-	-	DI 600	-	600	-	2000	6,40	10	-	m

To fix with:

-	-	DKIS	-	-	-	-	0,030	50	-	piece
---	---	------	---	---	---	---	-------	----	---	-------

DKIS

Cover clamp for KLIS



On Demand

Powder coating / Duplex System

Standard finish

Pre-galvanised

1	Reference	Height	Width	Thickness	Length	kg/piece	Packaging	Stock	Unit
-	- DKIS	-	-	-	-	0,03	50	✓	piece

KLISB

Horizontal bend for KLIS

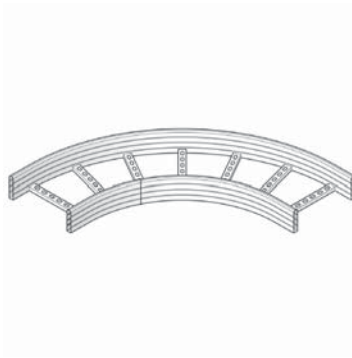

Radius 600 mm

On Demand

Powder coating / Duplex System

Standard finish

Hot-dip galvanised

1	Reference	Height	Width	Thickness	Length	kg/piece	Packaging	Stock	Unit
-	- KLISB 200	125	200	-	-	9,10	1	-	piece
-	- KLISB 300	125	300	-	-	12,00	1	-	piece
-	- KLISB 400	125	400	-	-	13,00	1	-	piece
-	- KLISB 500	125	500	-	-	15,00	1	-	piece
-	- KLISB 600	125	600	-	-	16,00	1	-	piece

To fix with:

-	- LVIS	125	-	-	220	0,990	10	✓	piece
---	--------	-----	---	---	-----	-------	----	---	-------

KLIST

T-piece for KLIS

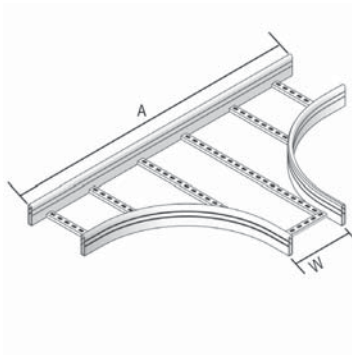

Radius 600 mm

On Demand

Powder coating / Duplex System

Standard finish

Hot-dip galvanised

1	Reference	Height	Width	Thickness	Length	kg/piece	Packaging	Stock	Unit
-	- KLIST 200	125	200	-	-	15,10	1	-	piece
-	- KLIST 300	125	300	-	-	16,26	1	-	piece
-	- KLIST 400	125	400	-	-	17,32	1	-	piece
-	- KLIST 500	125	500	-	-	19,30	1	-	piece
-	- KLIST 600	125	600	-	-	22,00	1	-	piece

To fix with:

-	- LVIS	125	-	-	220	0,990	10	✓	piece
---	--------	-----	---	---	-----	-------	----	---	-------

KLISX

Cross-over for KLIS

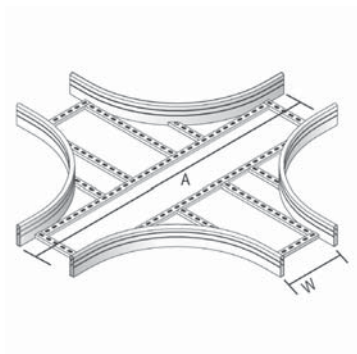

Radius	600 mm
On Demand	Powder coating / Duplex System
Standard finish	Hot-dip galvanised

1	Reference	Height	Width	Thickness	Length	kg/piece	Packaging	Stock	Unit	
-	-	KLISX 200	125	200	-	-	22,53	1	-	piece
-	-	KLISX 300	125	300	-	-	23,19	1	-	piece
-	-	KLISX 400	125	400	-	-	23,85	1	-	piece
-	-	KLISX 500	125	500	-	-	24,51	1	-	piece
-	-	KLISX 600	125	600	-	-	26,49	1	-	piece
To fix with:										
-	-	LVIS	125	-	-	220	0,990	10	✓	piece

KLISVSB

Low/rising elbow for KLIS



Slides over the side wall	
On Demand	Powder coating / Duplex System
Standard finish	Hot-dip galvanised

1	Reference	Height	Width	Thickness	Length	kg/piece	Packaging	Stock	Unit	
-	-	KLISVSB 200	125	200	-	-	9,84	1	-	piece
-	-	KLISVSB 300	125	300	-	-	10,09	1	-	piece
-	-	KLISVSB 400	125	400	-	-	10,17	1	-	piece
-	-	KLISVSB 500	125	500	-	-	10,51	1	-	piece
-	-	KLISVSB 600	125	600	-	-	10,76	1	-	piece

BP

Floor plate for KLIE/KLIS/KLIG

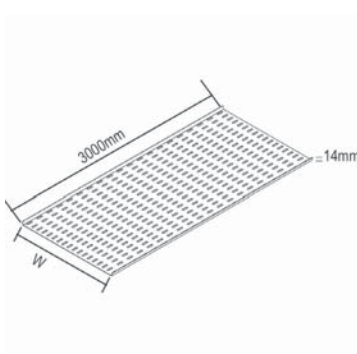

On Demand	Powder coating / Duplex System
Standard finish	Pre-galvanised
Optional finish 1	Hot-dip galvanised

1	Reference	Height	Width	Thickness	Length	kg/m	Packaging	Stock	Unit	
HD	-	BP 200	-	150	1,00	3000	1,56	3	-	m
HD	-	BP 300	-	250	1,00	3000	2,40	3	-	m
HD	-	BP 400	-	350	1,00	3000	3,23	3	-	m
HD	-	BP 500	-	450	1,00	3000	4,03	3	-	m
HD	-	BP 600	-	550	1,00	3000	4,86	3	-	m
To fix with:										
-	-	BKID 25	-	-	-	-	0,030	100	✓	piece

AHIS

Branch hook for KLIS

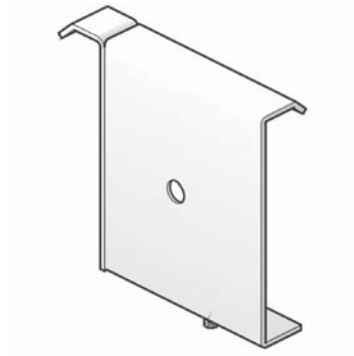

For hook branching.
Slides over the side wall.

On Demand Powder coating / Duplex System

Standard finish Hot-dip galvanised

1	Reference	Height	Width	Thickness	Length	kg/piece	Packaging	Stock	Unit
-	- AHIS	125	-	-	-	0,63	6	✓	piece

VSIS

Floor support for KLIS

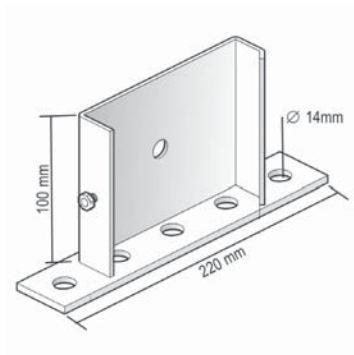

To mount the cable ladder vertically on the floor.
Slides over the side wall.

On Demand Powder coating / Duplex System

Standard finish Hot-dip galvanised

1	Reference	Height	Width	Thickness	Length	kg/piece	Packaging	Stock	Unit
-	- VSIS	125	-	-	-	0,79	6	✓	piece

DSISV

Vertical hinge for KLIS

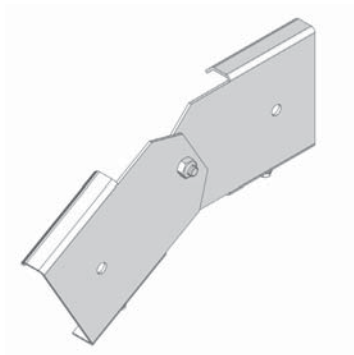

Slides over the side wall

On Demand Powder coating / Duplex System

Standard finish Hot-dip galvanised

1	Reference	Height	Width	Thickness	Length	kg/piece	Packaging	Stock	Unit
-	- DSISV	125	-	-	-	1,48	12	✓	piece

DSISH

Horizontal hinge for KLIS



Slides over the side wall

On Demand

Powder coating / Duplex System

Standard finish

Hot-dip galvanised

1	Reference	Height	Width	Thickness	Length	kg/piece	Packaging	Stock	Unit
-	- DSISH	125	-	-	-	1,53	6	✓	piece

BKIS

Bracket clamp for KLIS

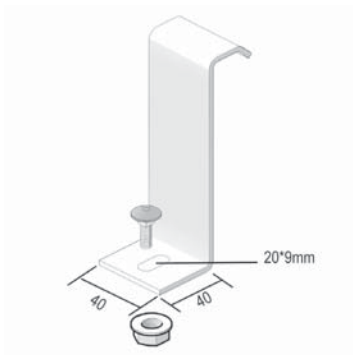

For fixation on bracket.

On Demand

Powder coating / Duplex System

Standard finish

Hot-dip galvanised

1	Reference	Height	Width	Thickness	Length	kg/piece	Packaging	Stock	Unit
-	- BKIS	125	-	-	-	0,18	24	✓	piece

BKID 25

Bracket clamp SLOS for KLIE/KLIS



To mount a partition in the cable ladder.

On Demand

Powder coating / Duplex System

Standard finish

Hot-dip galvanised

1	Reference	Height	Width	Thickness	Length	kg/piece	Packaging	Stock	Unit
-	- BKID 25	-	-	-	-	0,03	100	✓	piece

SLOS

Division plate free



On Demand	Powder coating / Duplex System
Standard finish	Pre-galvanised
Optional finish 1	Hot-dip galvanised

1	Reference	Height	Width	Thickness	Length	kg/m	Packaging	Stock	Unit
HD	- SLOS 85	85	-	-	3000	0,68	60	✓	m

LVIS

Jointing plate for KLIS

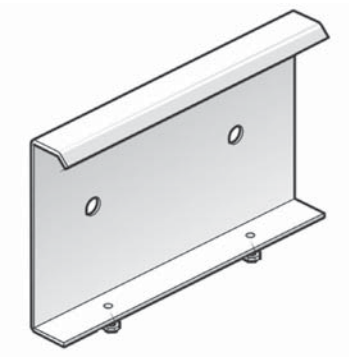

On Demand	Powder coating / Duplex System
Standard finish	Hot-dip galvanised

1	Reference	Height	Width	Thickness	Length	kg/piece	Packaging	Stock	Unit
-	- LVIS	125	-	-	220	0,99	10	✓	piece

LVISS

Supporting jointing plate for KLIS

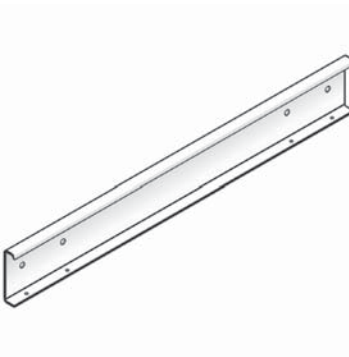

To recommend with a span = 6m.

On Demand	Powder coating / Duplex System
Standard finish	Hot-dip galvanised

1	Reference	Height	Width	Thickness	Length	kg/piece	Packaging	Stock	Unit
-	- LVISS	125	-	-	1000	4,50	6	✓	piece

CABLE LADDERS

KLIG

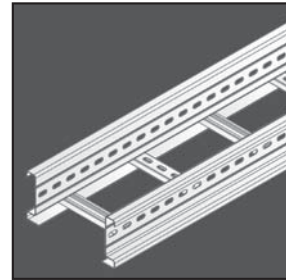

KLIG 100

Cable ladder GOLIATH

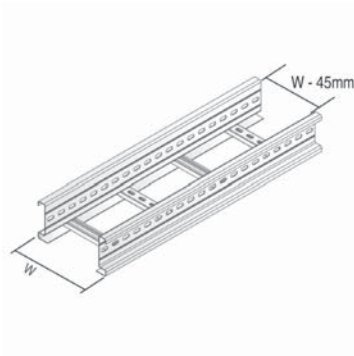

Cable ladder for large support distances
Perforated C rungs (MP 41*21*1.5)

Useful inner height	77 mm
Rung distance	250 mm
On Demand	length 9000 mm
On Demand	width 800 - 1000 mm
On Demand	Powder coating / Duplex System
Standard finish	Hot-dip galvanised

1	Reference	Height	Width	Thickness	Length	kg/m	Packaging	Stock	Unit	
-	-	KLIG 100*200	100	200	1,50	6000	6,01	60	-	m
-	-	KLIG 100*300	100	300	1,50	6000	6,43	60	-	m
-	-	KLIG 100*400	100	400	1,50	6000	6,90	60	-	m
-	-	KLIG 100*500	100	500	1,50	6000	7,46	60	-	m
-	-	KLIG 100*600	100	600	1,50	6000	7,73	60	-	m

To fix with:

-	-	LVIG 100	100	-	-	300	0,630	12	✓	piece
-	-	LVIGS 100	100	-	-	900	1,980	10	-	piece

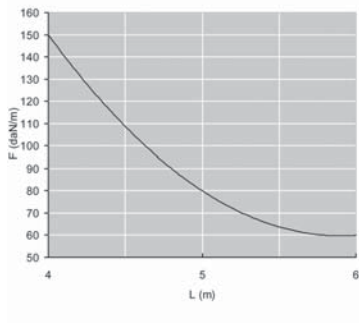

LOAD DIAGRAM

Graph valid for KLIG 100. This diagram illustrates the maximum permissible uniformly distributed loads applied to multiple supports. They comply with IEC 61537 par 10.4 with connection to 1/5 of the span.

F = max. admissible load (daN/m)

L = support distance (m)

Max. deflection (m) = $L/100$

KLIG 150

Cable ladder GOLIATH

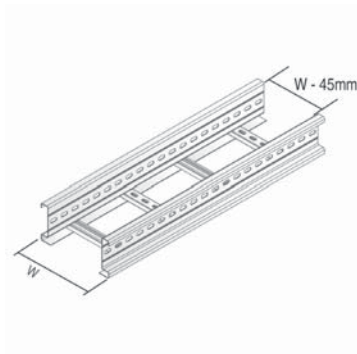

Cable ladder for large support distances
Perforated C rungs (MP 41*21*1.5)

Useful inner height	127 mm
Rung distance	250 mm
On Demand	length 9000 mm
On Demand	width 800 - 1000 mm
On Demand	Powder coating / Duplex System
Standard finish	Hot-dip galvanised

1	Reference	Height	Width	Thickness	Length	kg/m	Packaging	Stock	Unit	
-	-	KLIG 150*200	150	200	2,00	6000	10,48	48	-	m
-	-	KLIG 150*300	150	300	2,00	6000	10,90	48	-	m
-	-	KLIG 150*400	150	400	2,00	6000	11,36	48	-	m
-	-	KLIG 150*500	150	500	2,00	6000	11,93	48	-	m
-	-	KLIG 150*600	150	600	2,00	6000	12,20	48	-	m

To fix with:

-	-	LVIG 150	150	-	-	300	0,980	12	✓	piece
-	-	LVIGS 150	150	-	-	900	3,000	10	-	piece

LOAD DIAGRAM

Graph valid for KLIG 150. This diagram illustrates the maximum permissible uniformly distributed loads applied to multiple supports. They comply with IEC 61537 par 10.4 with connection to 1/5 of the span.

F = max. admissible load (daN/m)

L = support distance (m)

Max. deflection (m) = L/100

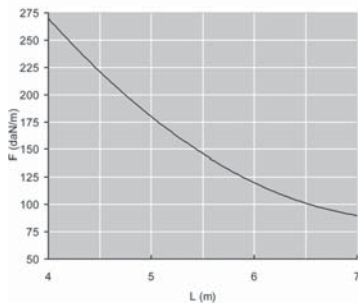

KLIGZ 150

Cable ladder GOLIATH

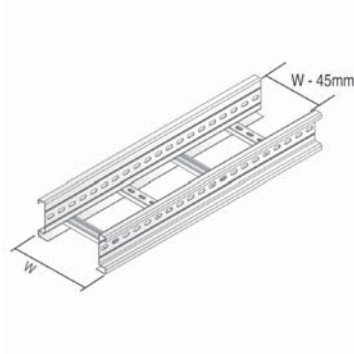

Cable ladder for large support distances
Perforated C rungs (MP 41*21*1.5)

Useful inner height	127 mm
Rung distance	250 mm
On Demand	length 9000 mm
On Demand	width 800 - 1000 mm
On Demand	Powder coating / Duplex System
Standard finish	Pre-galvanised

1	Reference	Height	Width	Thickness	Length	kg/m	Packaging	Stock	Unit	
-	-	KLIGZ 150*200	150	200	1,50	6000	6,77	48	-	m
-	-	KLIGZ 150*300	150	300	1,50	6000	7,17	48	-	m
-	-	KLIGZ 150*400	150	300	1,50	6000	7,57	48	-	m
-	-	KLIGZ 150*500	150	300	1,50	6000	7,97	48	-	m
-	-	KLIGZ 150*600	150	300	1,50	6000	8,37	48	-	m

To fix with:

-	-	LVIG 150	150	-	-	300	0,980	12	✓	piece
-	-	LVIGS 150	150	-	-	900	3,000	10	-	piece

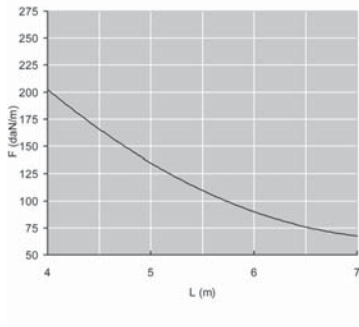

LOAD DIAGRAM

Graph valid for KLIGZ 150. This diagram illustrates the maximum permissible uniformly distributed loads applied to multiple supports. They comply with IEC 61537 par 10.4 with connection to 1/5 of the span.

F = max. admissible load (daN/m)

L = support distance (m)

Max. deflection (m) = L/100

KLIG 200

Cable ladder GOLIATH

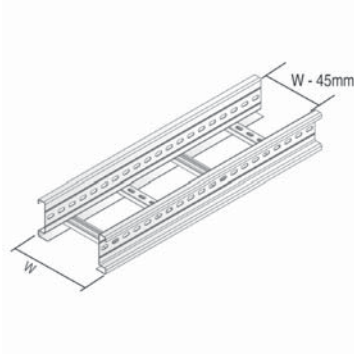

Cable ladder for large support distances
Perforated C rungs (MP 41*21*1.5)

Useful inner height	177 mm
Rung distance	250 mm
On Demand	length 9000 mm
On Demand	width 800 - 1000 mm
On Demand	Powder coating / Duplex System
Standard finish	Hot-dip galvanised

1	Reference	Height	Width	Thickness	Length	kg/m	Packaging	Stock	Unit	
-	-	KLIG 200*200	200	200	2,00	6000	11,11	200	-	m
-	-	KLIG 200*300	200	300	2,00	6000	11,53	200	-	m
-	-	KLIG 200*400	200	400	2,00	6000	12,00	200	-	m
-	-	KLIG 200*500	200	500	2,00	6000	12,56	200	-	m
-	-	KLIG 200*600	200	600	2,00	6000	12,80	200	-	m

To fix with:										
-	-	LVIG 200	200	-	-	300	1,380	10	✓	piece
-	-	LVIGS 200	200	-	-	900	4,020	10	-	piece

LOAD DIAGRAM

Graph valid for KLIG 200. This diagram illustrates the maximum permissible uniformly distributed loads applied to multiple supports. They comply with IEC 61537 par 10.4 with connection to 1/5 of the span.

F = max. admissible load (daN/m)
L = support distance (m)

Max. deflection (m) = L/100

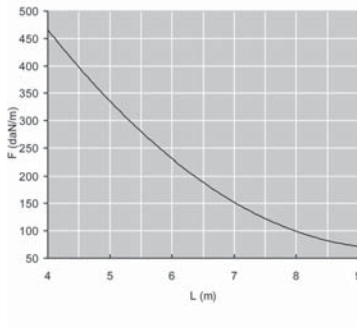

DIG

Industrial cover for KLIG



On Demand	Powder coating / Duplex System
Length	2000 mm
Standard finish	Hot-dip galvanised

1	Reference	Height	Width	Thickness	Length	kg/m	Packaging	Stock	Unit	
-	-	DIG 200	-	200	-	2000	1,85	10	-	m
-	-	DIG 300	-	300	-	2000	2,65	10	-	m
-	-	DIG 400	-	400	-	2000	4,10	10	-	m
-	-	DIG 500	-	500	-	2000	5,05	10	-	m
-	-	DIG 600	-	600	-	2000	5,95	10	-	m

To fix with:										
-	-	DKIG	-	-	-	-	0,030	25	✓	piece

DKIG

Cover clips for KLIG



On Demand

Powder coating / Duplex System

Standard finish

Hot-dip galvanised

1	Reference	Height	Width	Thickness	Length	kg/piece	Packaging	Stock	Unit
-	- DKIG	-	-	-	-	0,03	25	✓	piece

KLIGB

Horizontal bend for KLIG

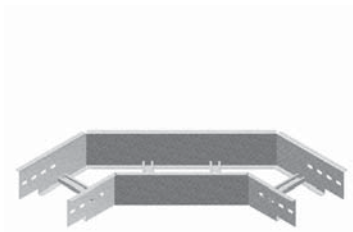

On Demand

Powder coating / Duplex System

Standard finish

Hot-dip galvanised

1	Reference	Height	Width	Thickness	Length	kg/piece	Packaging	Stock	Unit
-	- KLIGB 100*200	100	200	-	-	5,00	1	-	piece
-	- KLIGB 100*300	100	300	-	-	5,80	1	-	piece
-	- KLIGB 100*400	100	400	-	-	7,00	1	-	piece
-	- KLIGB 100*500	100	500	-	-	7,90	1	-	piece
-	- KLIGB 100*600	100	600	-	-	8,82	1	-	piece
-	- KLIGB 150*200	150	200	-	-	6,76	1	-	piece
-	- KLIGB 150*300	150	300	-	-	7,69	1	-	piece
-	- KLIGB 150*400	150	400	-	-	9,01	1	-	piece
-	- KLIGB 150*500	150	500	-	-	10,05	1	-	piece
-	- KLIGB 150*600	150	600	-	-	11,10	1	-	piece
-	- KLIGB 200*200	200	200	-	-	8,52	1	-	piece
-	- KLIGB 200*300	200	300	-	-	9,58	1	-	piece
-	- KLIGB 200*400	200	400	-	-	11,03	1	-	piece
-	- KLIGB 200*500	200	500	-	-	12,20	1	-	piece
-	- KLIGB 200*600	200	600	-	-	13,38	1	-	piece

To fix with:

HD	- B 12*20	-	-	M12	20	0,030	250	✓	piece
HD	- M 12	-	-	M12	-	0,020	250	✓	piece
HD	- RO 12	-	-	M12	-	0,010	250	✓	piece

KLIGT

T-piece for KLIG

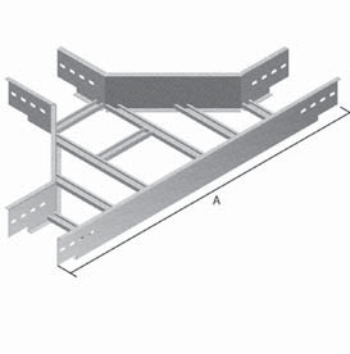

On Demand

Powder coating / Duplex System

Standard finish

Hot-dip galvanised

1	Reference	Height	Width	Thickness	Length	kg/piece	Packaging	Stock	Unit
-	- KLIGT 100*200	100	200	-	-	9,01	1	-	piece
-	- KLIGT 100*300	100	300	-	-	10,12	1	-	piece
-	- KLIGT 100*400	100	400	-	-	11,24	1	-	piece
-	- KLIGT 100*500	100	500	-	-	12,35	1	-	piece
-	- KLIGT 100*600	100	600	-	-	14,54	1	-	piece
-	- KLIGT 150*200	150	200	-	-	11,63	1	-	piece
-	- KLIGT 150*300	150	300	-	-	12,82	1	-	piece
-	- KLIGT 150*400	150	400	-	-	14,02	1	-	piece
-	- KLIGT 150*500	150	500	-	-	15,21	1	-	piece
-	- KLIGT 150*600	150	600	-	-	17,48	1	-	piece
-	- KLIGT 200*200	200	200	-	-	14,25	1	-	piece
-	- KLIGT 200*300	200	300	-	-	15,52	1	-	piece
-	- KLIGT 200*400	200	400	-	-	16,80	1	-	piece
-	- KLIGT 200*500	200	500	-	-	18,07	1	-	piece
-	- KLIGT 200*600	200	600	-	-	20,42	1	-	piece

To fix with:

HD	- B 12*20	-	-	M12	20	0,030	250	✓	piece
HD	- M 12	-	-	M12	-	0,020	250	✓	piece
HD	- RO 12	-	-	M12	-	0,010	250	✓	piece

KLIGX

Cross-over for KLIG

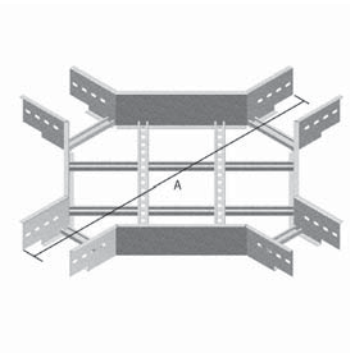

On Demand

Powder coating / Duplex System

Standard finish

Hot-dip galvanised

1	Reference	Height	Width	Thickness	Length	kg/piece	Packaging	Stock	Unit
-	- KLIGX 100*200	100	200	-	-	11,30	1	-	piece
-	- KLIGX 100*300	100	300	-	-	12,40	1	-	piece
-	- KLIGX 100*400	100	400	-	-	13,48	1	-	piece
-	- KLIGX 100*500	100	500	-	-	14,58	1	-	piece
-	- KLIGX 100*600	100	600	-	-	15,67	1	-	piece
-	- KLIGX 150*200	150	200	-	-	14,41	1	-	piece
-	- KLIGX 150*300	150	300	-	-	15,51	1	-	piece
-	- KLIGX 150*400	150	400	-	-	16,60	1	-	piece
-	- KLIGX 150*500	150	500	-	-	17,69	1	-	piece
-	- KLIGX 150*600	150	600	-	-	18,79	1	-	piece
-	- KLIGX 200*200	200	200	-	-	17,53	1	-	piece
-	- KLIGX 200*300	200	300	-	-	18,63	1	-	piece
-	- KLIGX 200*400	200	400	-	-	19,72	1	-	piece
-	- KLIGX 200*500	200	500	-	-	20,81	1	-	piece
-	- KLIGX 200*600	200	600	-	-	21,91	1	-	piece

To fix with:

HD	- B 12*20	-	-	M12	20	0,030	250	✓	piece
HD	- M 12	-	-	M12	-	0,020	250	✓	piece
HD	- RO 12	-	-	M12	-	0,010	250	✓	piece

KLIGVSB

Inside/outside riser for KLIG



Slides in the C-opening of the sidewalls
Premounted

On Demand Powder coating / Duplex System

Standard finish Hot-dip galvanised

1	Reference	Height	Width	Thickness	Length	kg/piece	Packaging	Stock	Unit	
-	-	KLIGVSB 100*200	100	200	-	-	7,81	1	-	piece
-	-	KLIGVSB 100*300	100	300	-	-	8,23	1	-	piece
-	-	KLIGVSB 100*400	100	400	-	-	8,70	1	-	piece
-	-	KLIGVSB 100*500	100	500	-	-	9,26	1	-	piece
-	-	KLIGVSB 100*600	100	600	-	-	9,53	1	-	piece
-	-	KLIGVSB 150*200	150	200	-	-	13,60	1	-	piece
-	-	KLIGVSB 150*300	150	300	-	-	14,02	1	-	piece
-	-	KLIGVSB 150*400	150	400	-	-	14,48	1	-	piece
-	-	KLIGVSB 150*500	150	500	-	-	15,05	1	-	piece
-	-	KLIGVSB 150*600	150	600	-	-	15,32	1	-	piece
-	-	KLIGVSB 200*200	200	200	-	-	15,83	1	-	piece
-	-	KLIGVSB 200*300	200	300	-	-	14,25	1	-	piece
-	-	KLIGVSB 200*400	200	400	-	-	16,72	1	-	piece
-	-	KLIGVSB 200*500	200	500	-	-	17,28	1	-	piece
-	-	KLIGVSB 200*600	200	600	-	-	17,52	1	-	piece

To fix with:

HD	-	B 12*20	-	-	M12	20	0,030	250	✓	piece
HD	-	M 12	-	-	M12	-	0,020	250	✓	piece
HD	-	RO 12	-	-	M12	-	0,010	250	✓	piece

BP

Floor plate for KLIE/KLIS/KLIG

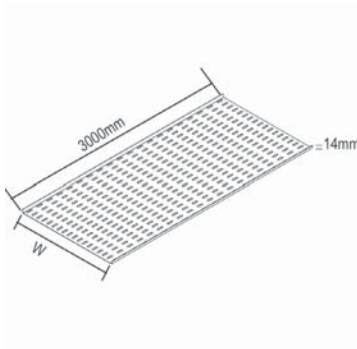

On Demand Powder coating / Duplex System

Standard finish Pre-galvanised

Optional finish 1 Hot-dip galvanised

1	Reference	Height	Width	Thickness	Length	kg/m	Packaging	Stock	Unit	
HD	-	BP 200	-	150	1,00	3000	1,56	3	-	m
HD	-	BP 300	-	250	1,00	3000	2,40	3	-	m
HD	-	BP 400	-	350	1,00	3000	3,23	3	-	m
HD	-	BP 500	-	450	1,00	3000	4,03	3	-	m
HD	-	BP 600	-	550	1,00	3000	4,86	3	-	m

AHIG-VSIG

Branch hook for KLIG

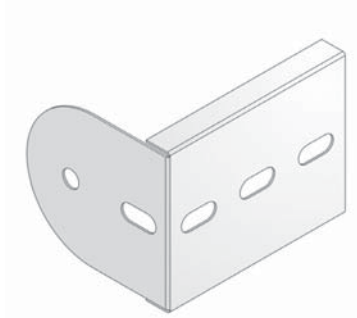

For hook branching.
For fixation of the ladder on to the ground.
Slides in the C-opening of the sidewalls.

On Demand Powder coating / Duplex System

Standard finish Hot-dip galvanised

1	Reference	Height	Width	Thickness	Length	kg/piece	Packaging	Stock	Unit
-	AHIG 100	100	-	-	-	0,45	2	✓	piece
-	AHIG 150	150	-	-	-	0,80	2	✓	piece
-	AHIG 200	200	-	-	-	1,18	2	✓	piece

To fix with:

HD	B 12*20	-	-	M12	20	0,030	250	✓	piece
HD	M 12	-	-	M12	-	0,020	250	✓	piece
HD	RO 12	-	-	M12	-	0,010	250	✓	piece

4

DSIGV

Vertical hinged jointing plate for KLIG



Slides in the C-opening of the sidewalls
Premounted.

On Demand Powder coating / Duplex System

Standard finish Hot-dip galvanised

1	Reference	Height	Width	Thickness	Length	kg/piece	Packaging	Stock	Unit
-	DSIGV 100	100	-	-	-	0,45	4	✓	piece
-	DSIGV 150	150	-	-	-	0,78	4	✓	piece
-	DSIGV 200	200	-	-	-	1,18	4	✓	piece

To fix with:

HD	B 12*20	-	-	M12	20	0,030	250	✓	piece
HD	M 12	-	-	M12	-	0,020	250	✓	piece
HD	RO 12	-	-	M12	-	0,010	250	✓	piece

DSIGH

Horizontal hinged jointing plate KLIG

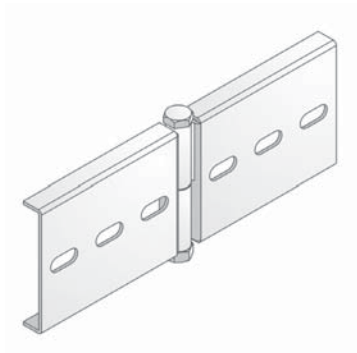

Slides in the C-opening of the sidewalls
Premounted

On Demand Powder coating / Duplex System

Standard finish Hot-dip galvanised

1	Reference	Height	Width	Thickness	Length	kg/piece	Packaging	Stock	Unit
-	DSIGH 100	100	-	-	-	0,85	4	✓	piece
-	DSIGH 150	150	-	-	-	1,43	4	✓	piece
-	DSIGH 200	200	-	-	-	1,95	4	✓	piece

To fix with:

HD	B 12*20	-	-	M12	20	0,030	250	✓	piece
HD	M 12	-	-	M12	-	0,020	250	✓	piece
HD	RO 12	-	-	M12	-	0,010	250	✓	piece

BKIG

Branch hook for KLIg

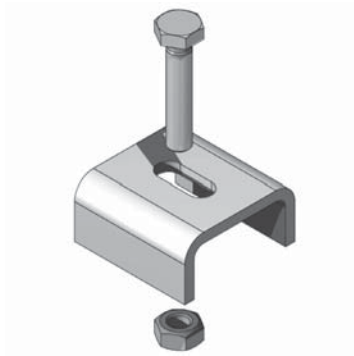

For fixation on bracket.

On Demand Powder coating / Duplex System

Standard finish Hot-dip galvanised

1	Reference	Height	Width	Thickness	Length	kg/piece	Packaging	Stock	Unit
-	- BKIG	-	-	-	-	0,02	20	✓	piece

SLOS

Division plate free

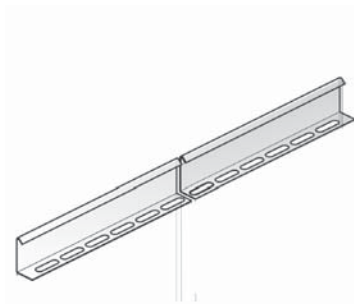

On Demand Powder coating / Duplex System

Standard finish Pre-galvanised

Optional finish 1 Hot-dip galvanised

1	Reference	Height	Width	Thickness	Length	kg/m	Packaging	Stock	Unit
HD	- SLOS 35	35	-	-	3000	0,33	150	✓	m
HD	- SLOS 60	60	-	-	3000	0,51	120	✓	m
HD	- SLOS 85	85	-	-	3000	0,68	60	✓	m
HD	- SLOS 110	110	-	-	3000	0,82	3	✓	m

To fix with:

HD	- GM 41 M 6	-	-	M6	-	0,030	48	✓	piece
----	-------------	---	---	----	---	-------	----	---	-------

LVIG 100

Jointing plate for KLIg

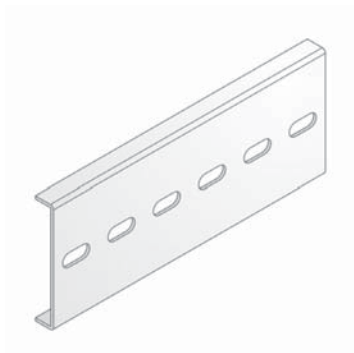

On Demand Powder coating / Duplex System

Standard finish Hot-dip galvanised

1	Reference	Height	Width	Thickness	Length	kg/piece	Packaging	Stock	Unit
-	- LVIG 100	100	-	-	300	0,63	12	-	piece

LVIG 150

Jointing plate for KLIIG

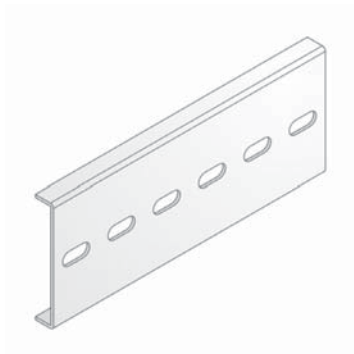

On Demand

Powder coating / Duplex System

Standard finish

Hot-dip galvanised

1		Reference	Height	Width	Thickness	Length	kg/piece	Packaging	Stock	Unit
-	-	LVIG 150	150	-	-	300	0,98	12	-	piece

LVIG 200

Jointing plate for KLIIG

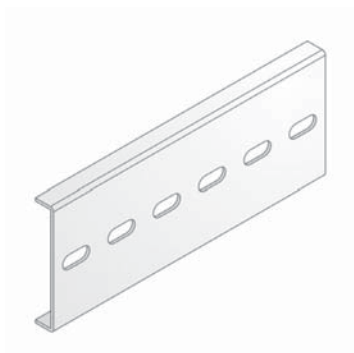

On Demand

Powder coating / Duplex System

Standard finish

Hot-dip galvanised

1		Reference	Height	Width	Thickness	Length	kg/piece	Packaging	Stock	Unit
-	-	LVIG 200	200	-	-	300	1,38	10	-	piece

LVIGS 100

Support jointing plate for KLIIG



To recommend with a span \geq 6m.

On Demand

Powder coating / Duplex System

Standard finish

Hot-dip galvanised

1		Reference	Height	Width	Thickness	Length	kg/piece	Packaging	Stock	Unit
-	-	LVIGS 100	100	-	-	900	1,98	10	-	piece

LVIGS 150

Support jointing plate for KLIG

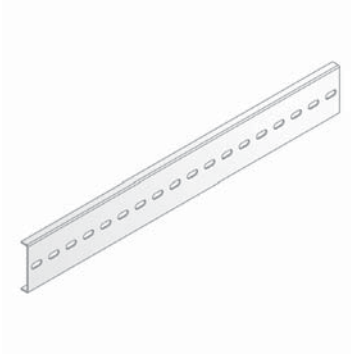

To recommend with a span \geq 6m.

On Demand

Powder coating / Duplex System

Standard finish

Hot-dip galvanised

1	Reference	Height	Width	Thickness	Length	kg/piece	Packaging	Stock	Unit
-	- LVIGS 150	150	-	-	900	3,00	10	-	piece

LVIGS 200

Support jointing plate for KLIG

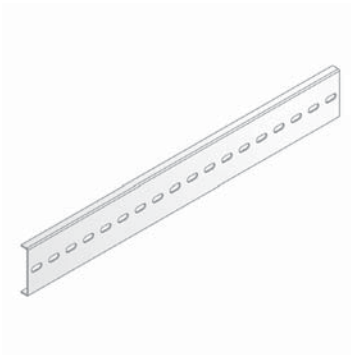

To recommend with a span \geq 6m.

On Demand

Powder coating / Duplex System

Standard finish

Hot-dip galvanised

1	Reference	Height	Width	Thickness	Length	kg/piece	Packaging	Stock	Unit
-	- LVIGS 200	200	-	-	900	4,02	10	-	piece

CABLE LADDERS

Cable clamps



H1

Cable clamp for 1 cable

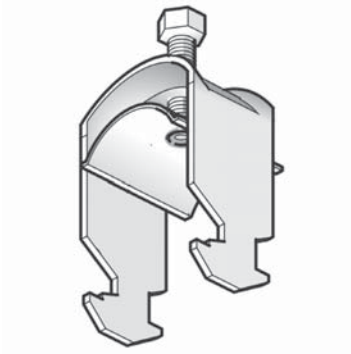

Suitable for cable ladder KL and KS.

Standard finish

Hot-dip galvanised

1	Reference	Height	Width	Thickness	Length	kg/piece	Packaging	Stock	Unit
-	- Y 1198	-	12	-	-	0,03	250	✓	piece
-	- Y 1199	-	16	-	-	0,03	250	✓	piece
-	- Y 1200	-	20	-	-	0,04	250	✓	piece
-	- Y 1201	-	24	-	-	0,04	250	✓	piece
-	- Y 1202	-	28	-	-	0,04	250	✓	piece
-	- Y 1203	-	32	-	-	0,06	200	✓	piece
-	- Y 1204	-	36	-	-	0,07	200	✓	piece
-	- Y 1205	-	40	-	-	0,08	200	✓	piece
-	- Y 1206	-	44	-	-	0,09	100	✓	piece
-	- Y 1207	-	48	-	-	0,10	100	✓	piece
-	- Y 1208	-	52	-	-	0,10	100	✓	piece
-	- Y 1209	-	56	-	-	0,11	100	✓	piece
-	- Y 1210	-	60	-	-	0,14	100	✓	piece
-	- Y 1211	-	64	-	-	0,16	100	✓	piece
-	- Y 1212	-	70	-	-	0,16	100	✓	piece

RU1

Cable clamp for 1 cable

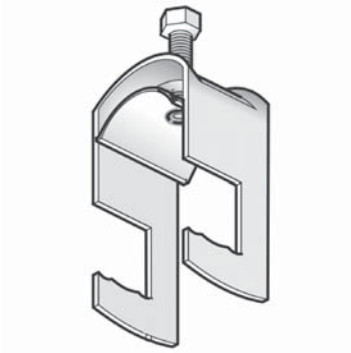

Suitable for cable ladder KLIE/KLIEZ, KLIS, KSR, SKL and KLIG.

Standard finish

Hot-dip galvanised

1	Reference	Height	Width	Thickness	Length	kg/piece	Packaging	Stock	Unit
-	- Y 2186	-	14	-	-	0,04	250	✓	piece
-	- Y 2187	-	20	-	-	0,05	250	✓	piece
-	- Y 2188	-	26	-	-	0,06	250	✓	piece
-	- Y 2189	-	32	-	-	0,09	200	✓	piece
-	- Y 2190	-	38	-	-	0,10	200	✓	piece
-	- Y 2191	-	44	-	-	0,11	200	✓	piece
-	- Y 2192	-	52	-	-	0,16	100	✓	piece
-	- Y 2193	-	60	-	-	0,16	100	✓	piece
-	- Y 2194	-	70	-	-	0,18	100	✓	piece

H2

Cable clamp for 2 cables

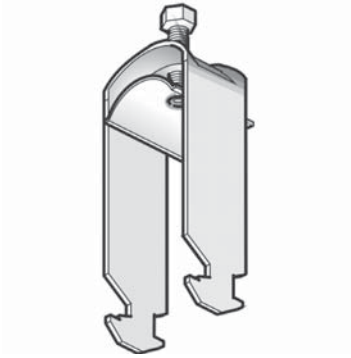

Suitable for cable ladder KL and KS.

Standard finish

Hot-dip galvanised

1	Reference	Height	Width	Thickness	Length	kg/piece	Packaging	Stock	Unit
-	- Y 1213	-	12	-	-	0,04	250	✓	piece
-	- Y 1214	-	16	-	-	0,04	250	✓	piece
-	- Y 1215	-	20	-	-	0,04	250	✓	piece
-	- Y 1216	-	24	-	-	0,05	200	✓	piece
-	- Y 1217	-	28	-	-	0,06	250	✓	piece
-	- Y 1218	-	32	-	-	0,08	200	✓	piece
-	- Y 1219	-	36	-	-	0,10	200	✓	piece
-	- Y 1220	-	40	-	-	0,10	200	✓	piece
-	- Y 1221	-	44	-	-	0,13	200	✓	piece
-	- Y 1223	-	52	-	-	0,15	100	✓	piece
-	- Y 1224	-	56	-	-	0,15	100	✓	piece

4

RU2

Cable clamp for 2 cables

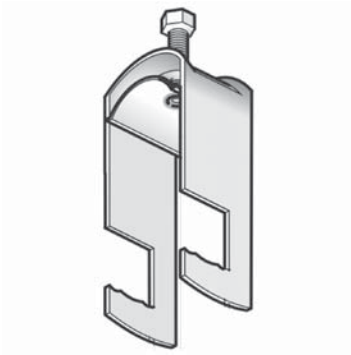

Suitable for cable ladder KLIE/KLIEZ, KLIS, KSR, SKL and KLIG.

Standard finish

Hot-dip galvanised

1	Reference	Height	Width	Thickness	Length	kg/piece	Packaging	Stock	Unit
-	- Y 2197	-	26	-	-	0,08	100	✓	piece

MOUNTING SYSTEMS

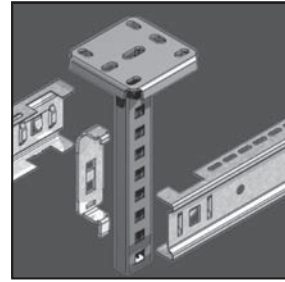

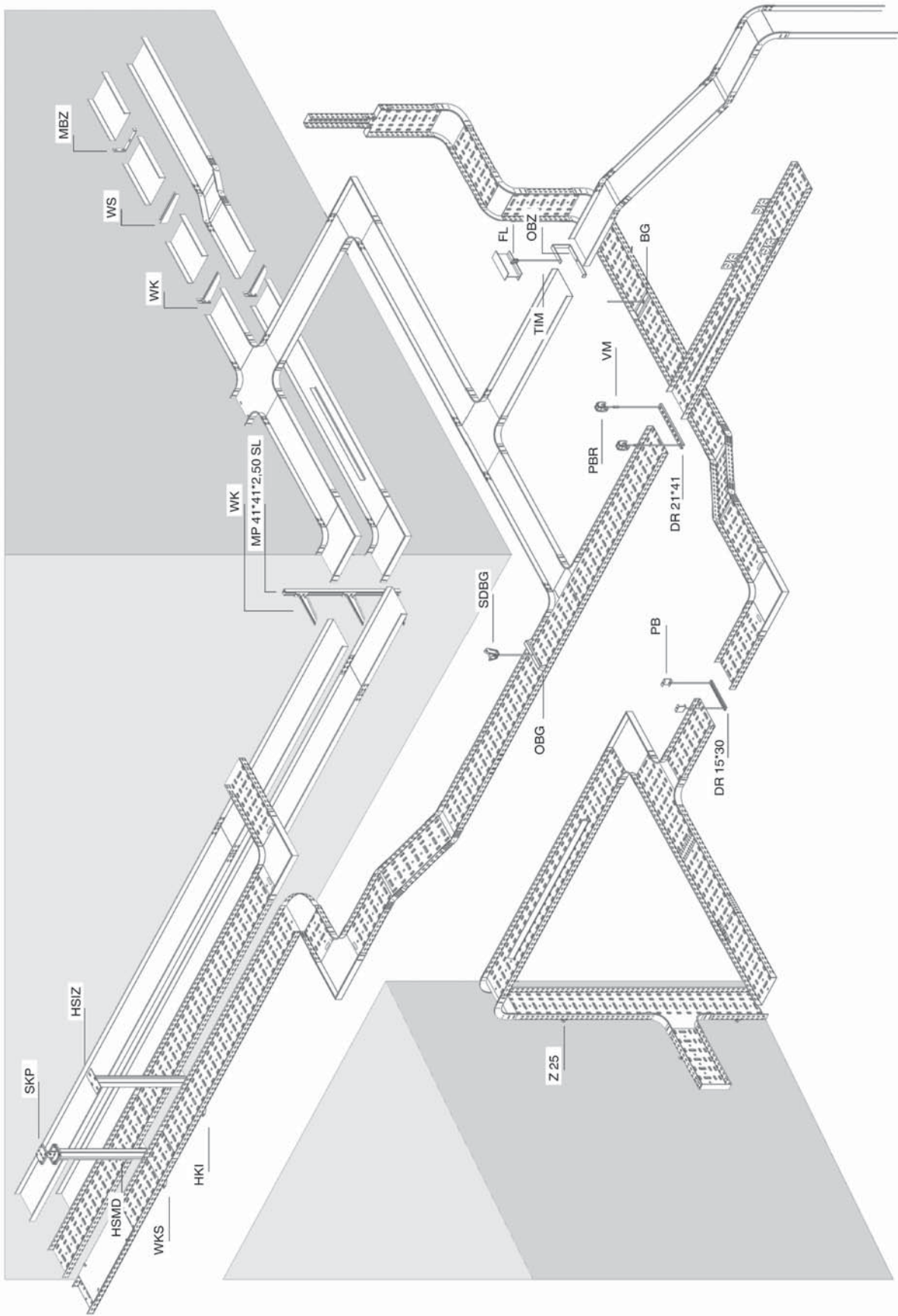

FL

Fixing clamp for threaded rod



Standard finish

Electro zinc-plated

1	Reference	Height	Width	Thickness	Length	kg/piece	Packaging	Stock	Unit
-	FL 1	-	-	M8	-	0,14	50	✓	piece
-	FL 2	-	-	M10	-	0,15	50	✓	piece
-	FL 3	-	-	M12	-	0,21	50	✓	piece

PB

Ceiling bracket

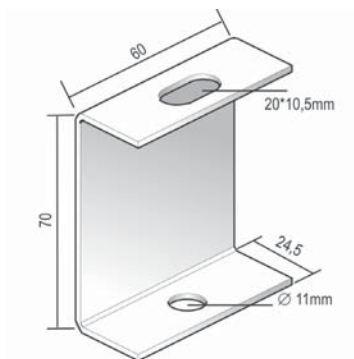

On Demand

Powder coating / Duplex System

Max. load

250 daN

Standard finish

Pre-galvanised

1	Reference	Height	Width	Thickness	Length	kg/piece	Packaging	Stock	Unit
-	PB	70	-	-	-	0,10	48	✓	piece

PBR

Adjustable ceiling bracket

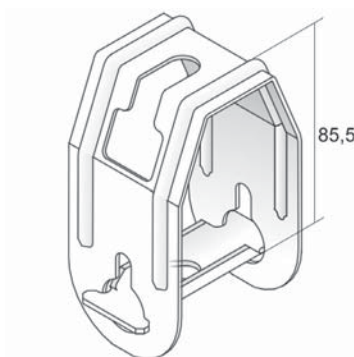

Ideal for a light inclining roof construction.

Max. load

170 daN

Standard finish

Pre-galvanised

1	Reference	Height	Width	Thickness	Length	kg/piece	Packaging	Stock	Unit
-	PBR	-	-	-	-	0,14	48	✓	piece

SDBG

Steeldeck bracket

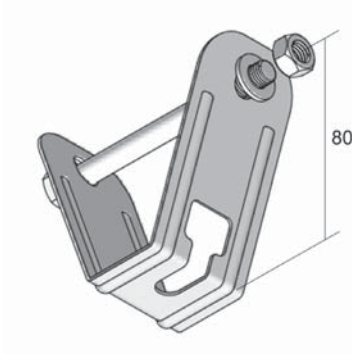

For fixation to steel roof constructions.

Max. load 300 daN

Standard finish Pre-galvanised

1	Reference	Height	Width	Thickness	Length	kg/piece	Packaging	Stock	Unit
-	- SDBG	-	-	-	-	0,20	48	✓	piece

VFCB

Central suspension bracket for VF/VFL



For threaded rod suspension M6/M8.

On Demand Powder coating / Duplex System

Standard finish Pre-galvanised

Optional finish 1 Hot-dip galvanised

1	Reference	Height	Width	Thickness	Length	kg/set	Packaging	Stock	Unit
HD	- VFCB	-	-	-	-	0,07	30	✓	set

5

OBG

Upper bracket

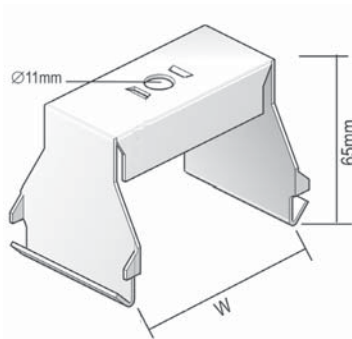

To mount cable trays with partition.

On Demand Powder coating / Duplex System

Standard finish Pre-galvanised

Optional finish 1 Hot-dip galvanised

1	Reference	Height	Width	Thickness	Length	kg/piece	Packaging	Stock	Unit
HD	- OBG 050	-	50	-	-	0,10	12	✓	piece
HD	- OBG 075	-	75	-	-	0,13	12	✓	piece
HD	- OBG 100	-	100	-	-	0,14	12	✓	piece
HD	- OBG 150	-	150	-	-	0,19	12	✓	piece
HD	- OBG 200	-	200	-	-	0,22	12	✓	piece
HD	- OBG 250	-	250	-	-	0,27	12	✓	piece
HD	- OBG 300	-	300	-	-	0,31	6	✓	piece
HD	- OBG 400	-	400	-	-	0,39	6	✓	piece

BG

Inside bracket

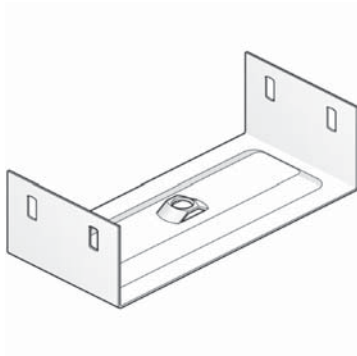

On Demand	Height 35 mm
On Demand	Powder coating / Duplex System
Standard finish	Pre-galvanised
Optional finish 1	Hot-dip galvanised

1	Reference	Height	Width	Thickness	Length	kg/piece	Packaging	Stock	Unit
HD	- BG 60*075	60	75	-	-	0,20	12	✓	piece
HD	- BG 60*100	60	100	-	-	0,21	12	✓	piece
HD	- BG 60*150	60	150	-	-	0,27	12	✓	piece
HD	- BG 60*200	60	200	-	-	0,33	12	✓	piece
HD	- BG 60*250	60	250	-	-	0,38	12	✓	piece
HD	- BG 60*300	60	300	-	-	0,43	6	✓	piece
HD	- BG 60*400	60	400	-	-	0,53	6	✓	piece

DR 15*30

Supporting profile

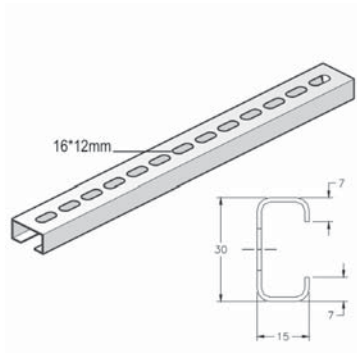

On Demand	Powder coating / Duplex System
Max. load	100 daN
Standard finish	Pre-galvanised
Optional finish 1	Hot-dip galvanised

1	Reference	Height	Width	Thickness	Length	kg/piece	Packaging	Stock	Unit
HD	- DR 100	15	30	-	100	0,06	50	✓	piece
HD	- DR 150	15	30	-	150	0,08	50	✓	piece
HD	- DR 200	15	30	-	200	0,11	50	✓	piece
HD	- DR 250	15	30	-	250	0,13	50	✓	piece
HD	- DR 300	15	30	-	300	0,16	50	✓	piece
HD	- DR 350	15	30	-	350	0,19	50	✓	piece
HD	- DR 15*30*2000	15	30	-	2000	0,60	1	-	m

DR 21*41

Supporting profile

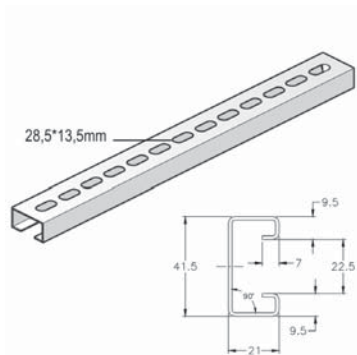

On Demand	Powder coating / Duplex System
Max. load	150 daN
Standard finish	Pre-galvanised
Optional finish 1	Hot-dip galvanised

1	Reference	Height	Width	Thickness	Length	kg/piece	Packaging	Stock	Unit
HD	- DR 450	21	41	-	450	0,50	20	✓	piece
HD	- DR 550	21	41	-	550	0,62	20	✓	piece
HD	- DR 650	21	41	-	650	0,70	20	✓	piece

VMB

Floor and wall bracket

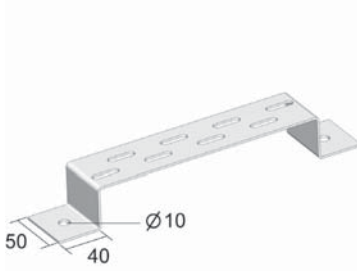

Suitable as floor-, wall-, and suspension bracket.

On Demand	Powder coating / Duplex System
Max. load	200 daN
Standard finish	Pre-galvanised
Optional finish 1	Hot-dip galvanised

1	Reference	Height	Width	Thickness	Length	kg/piece	Packaging	Stock	Unit
HD	- VMB 100	40	100	2,00	-	0,19	30	✓	piece
HD	- VMB 150	40	150	2,00	-	0,22	30	✓	piece
HD	- VMB 200	40	200	2,00	-	0,26	30	✓	piece
HD	- VMB 300	40	300	2,00	-	0,33	30	✓	piece
HD	- VMB 400	40	400	2,00	-	0,39	30	✓	piece
HD	- VMB 500	40	500	2,00	-	0,46	30	✓	piece
HD	- VMB 600	40	600	2,00	-	0,53	30	✓	piece

OBZ 130

Open suspension bracket

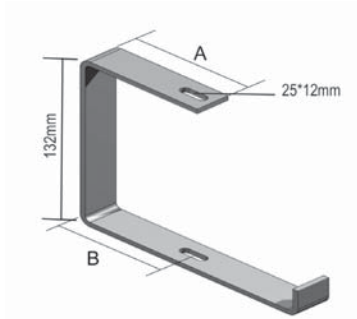

Useful for direct mounting to the ceiling or with threaded rod TIM 8 or TIM 10.

On Demand	Powder coating / Duplex System
Standard finish	Electro zinc-plated
Optional finish 1	Hot-dip galvanised

1	Reference	Height	Width	Thickness	Length	kg/piece	Packaging	Stock	Unit
HD	- OBZ 130*075	132	92	-	-	0,34	12	✓	piece
HD	- OBZ 130*100	132	115	-	-	0,38	12	✓	piece
HD	- OBZ 130*150	132	165	-	-	0,57	12	✓	piece
HD	- OBZ 130*200	132	215	-	-	0,67	12	✓	piece
HD	- OBZ 130*250	132	265	-	-	1,02	12	✓	piece
HD	- OBZ 130*300	132	315	-	-	1,18	6	✓	piece
HD	- OBZ 130*400	132	415	-	-	1,60	6	✓	piece

OBZ 180

Open suspension bracket

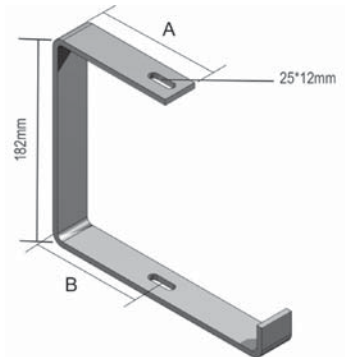

Useful for direct mounting to the ceiling or with threaded rod TIM 8 or TIM 10.

On Demand	Powder coating / Duplex System
Standard finish	Electro zinc-plated
Optional finish 1	Hot-dip galvanised

1	Reference	Height	Width	Thickness	Length	kg/piece	Packaging	Stock	Unit
HD	- OBZ 180*075	182	92	-	-	0,39	12	✓	piece
HD	- OBZ 180*100	182	115	-	-	0,44	12	✓	piece
HD	- OBZ 180*150	182	165	-	-	0,63	12	✓	piece
HD	- OBZ 180*200	182	215	-	-	0,72	12	✓	piece
HD	- OBZ 180*250	182	265	-	-	1,10	12	✓	piece
HD	- OBZ 180*300	182	315	-	-	1,27	6	✓	piece
HD	- OBZ 180*400	182	415	-	-	1,50	6	✓	piece

COMEGA 290

Open suspension bracket

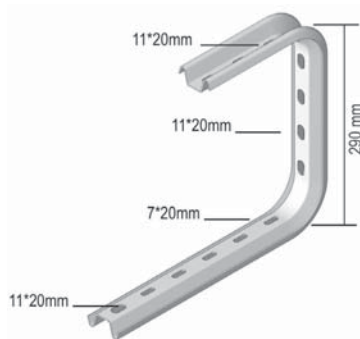

Useful for direct mounting to the ceiling or with threaded rod TIM 8 or TIM 10.

On Demand	Powder coating / Duplex System
Standard finish	Pre-galvanised

1	Reference	Height	Width	Thickness	Length	kg/piece	Packaging	Stock	Unit
-	COMEGA 290*100	290	100	-	-	0,52	12	✓	piece
-	COMEGA 290*150	290	150	-	-	0,56	12	✓	piece
-	COMEGA 290*200	290	200	-	-	0,62	12	✓	piece
-	COMEGA 290*250	290	250	-	-	0,76	12	✓	piece
-	COMEGA 290*300	290	300	-	-	0,82	6	✓	piece
-	COMEGA 290*400	290	400	-	-	0,93	6	✓	piece

CCLTI

Bracket KBSTI for wall and ceiling

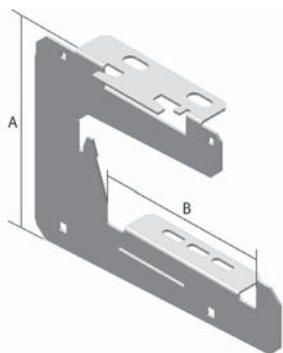

Ideal for installations in low ceiling.
Also applicable for KBSI, KBS, KGI, KG.

On Demand	Powder coating / Duplex System
Standard finish	Pre-galvanised
Optional finish 1	Hot-dip galvanised

1	Reference	Height	Width	Thickness	Length	kg/piece	Packaging	Stock	Unit
HD	CCLTI 150	-	150	-	-	0,46	-	✓	piece
HD	CCLTI 200	-	200	-	-	0,51	-	✓	piece
HD	CCLTI 250	-	250	-	-	0,78	-	✓	piece
HD	CCLTI 300	-	300	-	-	1,11	-	✓	piece
HD	CCLTI 400	-	400	-	-	1,40	-	✓	piece

LOMEGA 150

Bracket/ceiling profile

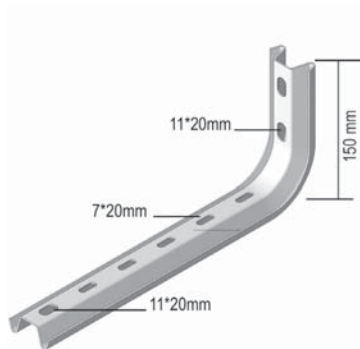

On Demand	Powder coating / Duplex System
Standard finish	Pre-galvanised

1	Reference	Height	Width	Thickness	Length	kg/piece	Packaging	Stock	Unit
-	LOMEGA 150*100	150	100	-	-	0,30	12	✓	piece
-	LOMEGA 150*150	150	150	-	-	0,32	12	✓	piece
-	LOMEGA 150*200	150	200	-	-	0,34	12	✓	piece
-	LOMEGA 150*250	150	250	-	-	0,45	6	✓	piece
-	LOMEGA 150*300	150	300	-	-	0,49	6	✓	piece
-	LOMEGA 150*400	150	400	-	-	0,54	6	✓	piece
-	LOMEGA 150*500	150	500	-	-	0,71	6	✓	piece
-	LOMEGA 150*600	150	600	-	-	0,77	6	✓	piece

VOMEGA

Jointing piece

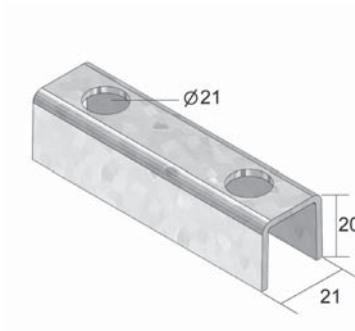

On Demand

Powder coating / Duplex System

Standard finish

Pre-galvanised

1	Reference	Height	Width	Thickness	Length	kg/piece	Packaging	Stock	Unit
-	- VOMEGA	-	-	-	-	0,06	48	✓	piece

MBZ

Wall support

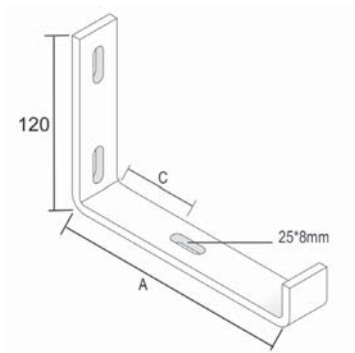

On Demand

Powder coating / Duplex System

Max. load

40 daN

Standard finish

Hot-dip galvanised

1	Reference	Height	Width	Thickness	Length	kg/piece	Packaging	Stock	Unit
-	- MBZ 075	120	92	-	-	0,31	6	✓	piece
-	- MBZ 100	120	113	-	-	0,35	6	✓	piece
-	- MBZ 150	120	163	-	-	0,47	6	✓	piece
-	- MBZ 200	120	217	-	-	0,66	6	✓	piece

WS

Wall support

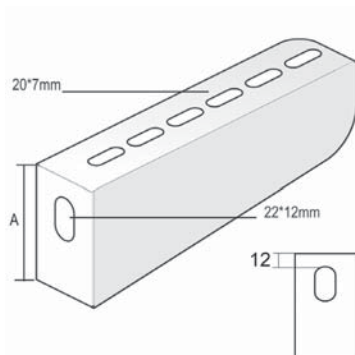

For direct fixation on the wall

On Demand

Powder coating / Duplex System

Standard finish

Pre-galvanised

1	Reference	Height	Width	Thickness	Length	kg/piece	Packaging	Stock	Unit
-	- WS 100	-	117	-	-	0,13	48	✓	piece
-	- WS 150	-	167	-	-	0,19	48	✓	piece
-	- WS 200	-	217	-	-	0,23	48	✓	piece
-	- WS 250	-	267	-	-	0,30	24	✓	piece
-	- WS 300	-	317	-	-	0,35	48	✓	piece
-	- WS 400	-	417	-	-	0,44	48	✓	piece
-	- WS 500	-	517	-	-	0,64	24	✓	piece
-	- WS 600	-	617	-	-	0,74	12	✓	piece

KCL

Bracket clips for HSLECL

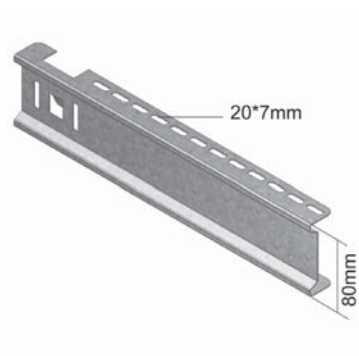

For fixation on the ceiling profile, no fixation elements required. For fixation on the ceiling profiles HSLECL and assembly profile MPCL.

Standard finish

Pre-galvanised

1	Reference	Height	Width	Thickness	Length	kg/piece	Packaging	Stock	Unit
-	KCL 100	80	100	-	-	0,22	48	✓	piece
-	KCL 150	80	150	-	-	0,30	48	✓	piece
-	KCL 200	80	200	-	-	0,35	48	✓	piece
-	KCL 250	80	250	-	-	0,44	24	✓	piece
-	KCL 300	80	300	-	-	0,47	24	✓	piece
-	KCL 400	80	400	-	-	0,75	24	✓	piece
-	KCL 500	80	500	-	-	0,95	12	✓	piece
-	KCL 600	80	600	-	-	1,13	12	✓	piece

WKS

Screwed bracket

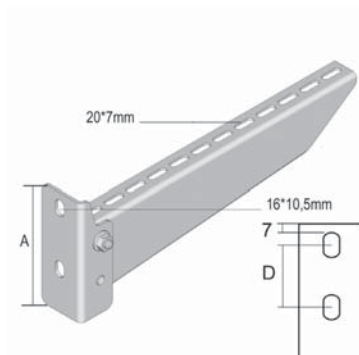

For direct fixation on the wall and also for fixation on the ceiling profiles

On Demand

Powder coating / Duplex System

Standard finish

Pre-galvanised

Optional finish 1

Hot-dip galvanised

1	Reference	Height	Width	Thickness	Length	kg/piece	Packaging	Stock	Unit
HD	WKS 100	-	117	-	-	0,24	24	✓	piece
HD	WKS 150	-	167	-	-	0,33	24	✓	piece
HD	WKS 200	-	217	-	-	0,38	24	✓	piece
HD	WKS 250	-	267	-	-	0,43	12	✓	piece
HD	WKS 300	-	317	-	-	0,63	12	✓	piece
HD	WKS 400	-	417	-	-	0,76	12	✓	piece
HD	WKS 500	-	517	-	-	1,00	6	✓	piece
HD	WKS 600	-	617	-	-	1,23	6	✓	piece

WKSS

Adjustable bracket

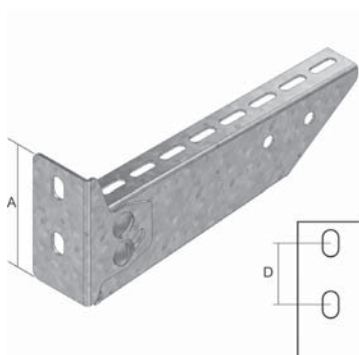

For direct fixation on the wall and on the ceiling profiles. Adjustable angle from -20 to +40.

On Demand

Powder coating / Duplex System

Standard finish

Pre-galvanised

Optional finish 1

Hot-dip galvanised

1	Reference	Height	Width	Thickness	Length	kg/piece	Packaging	Stock	Unit
HD	WKSS 100	-	100	-	-	0,33	1	✓	piece
HD	WKSS 150	-	150	-	-	0,27	1	✓	piece
HD	WKSS 200	-	200	-	-	0,32	1	✓	piece
HD	WKSS 250	-	250	-	-	0,38	1	✓	piece
HD	WKSS 300	-	300	-	-	0,64	1	✓	piece
HD	WKSS 400	-	400	-	-	0,82	1	✓	piece
HD	WKSS 500	-	500	-	-	1,07	1	✓	piece
HD	WKSS 600	-	600	-	-	1,26	1	✓	piece

WK

Joined bracket

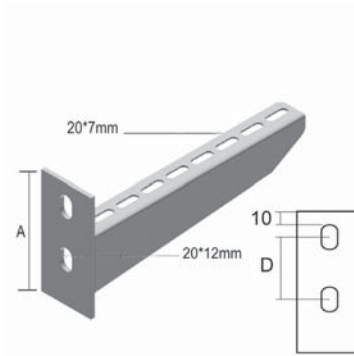

For direct fixation on the wall and also for fixation on the ceiling profile

On Demand Powder coating / Duplex System

Thickness head plate 5 mm

Standard finish Hot-dip galvanised

1	Reference	Height	Width	Thickness	Length	kg/piece	Packaging	Stock	Unit
-	- WK 100	-	117	-	-	0,30	24	✓	piece
-	- WK 150	-	167	-	-	0,36	24	✓	piece
-	- WK 200	-	217	-	-	0,43	24	✓	piece
-	- WK 250	-	267	-	-	0,53	12	✓	piece
-	- WK 300	-	317	-	-	0,73	12	✓	piece
-	- WK 400	-	417	-	-	0,88	12	✓	piece
-	- WK 500	-	517	-	-	1,30	6	✓	piece
-	- WK 600	-	617	-	-	1,60	6	✓	piece
-	- WK 800	-	817	-	-	1,90	1	✓	piece
-	- WK 1000	-	1017	-	-	2,40	1	✓	piece

WKM

Heavy joined bracket

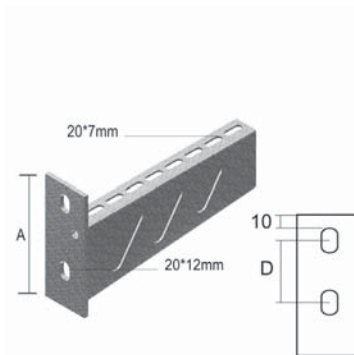

For direct fixation on the wall and also for fixation on the ceiling profile

On Demand Powder coating / Duplex System

Standard finish Hot-dip galvanised

1	Reference	Height	Width	Thickness	Length	kg/piece	Packaging	Stock	Unit
-	- WKM 300	-	317	-	-	0,13	6	✓	piece
-	- WKM 400	-	417	-	-	0,95	6	✓	piece

WKZ

Extra heavy joined bracket

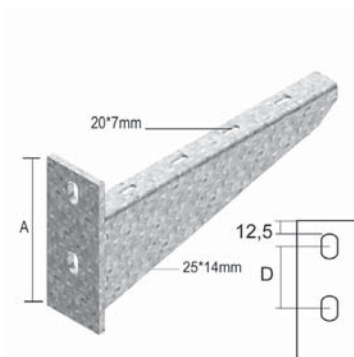

Only for direct fixation on the wall

On Demand Powder coating / Duplex System

Thickness head plate 8 mm

Standard finish Hot-dip galvanised

1	Reference	Height	Width	Thickness	Length	kg/piece	Packaging	Stock	Unit
-	- WKZ 300	-	325	-	-	1,65	4	✓	piece
-	- WKZ 400	-	425	-	-	2,20	2	✓	piece
-	- WKZ 500	-	525	-	-	2,97	2	✓	piece
-	- WKZ 600	-	626	-	-	3,70	2	✓	piece

HKI

Joined clamping bracket

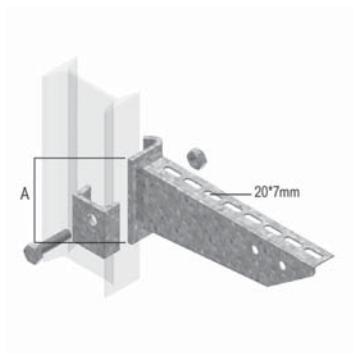

For fixation on the ceiling profile HSIZ and IPN 80 SL profile

On Demand

Powder coating / Duplex System

Standard finish

Hot-dip galvanised

1	Reference	Height	Width	Thickness	Length	kg/piece	Packaging	Stock	Unit
-	- HKI 100	-	117	-	-	0,30	24	✓	piece
-	- HKI 150	-	167	-	-	0,37	24	✓	piece
-	- HKI 200	-	217	-	-	0,50	24	✓	piece
-	- HKI 250	-	267	-	-	0,46	12	✓	piece
-	- HKI 300	-	317	-	-	0,69	12	✓	piece
-	- HKI 400	-	417	-	-	0,85	12	✓	piece
-	- HKI 500	-	517	-	-	1,35	6	✓	piece
-	- HKI 600	-	617	-	-	1,55	6	✓	piece
-	- HKI 800	-	817	-	-	1,80	1	✓	piece
-	- HKI 1000	-	1017	-	-	2,30	1	✓	piece

HKIZ

Extra heavy joined clamping bracket

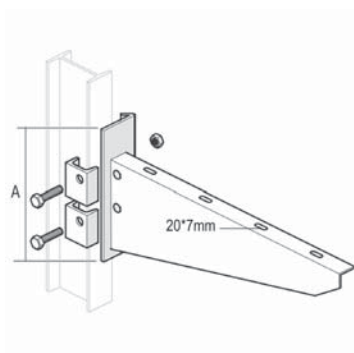

Only for fixation on IPN 80 SL profile

On Demand

Powder coating / Duplex System

Thickness head plate

5 mm

Standard finish

Hot-dip galvanised

1	Reference	Height	Width	Thickness	Length	kg/piece	Packaging	Stock	Unit
-	- HKIZ 300	-	325	-	-	1,30	1	✓	piece
-	- HKIZ 400	-	425	-	-	1,70	1	✓	piece
-	- HKIZ 500	-	525	-	-	2,25	1	✓	piece
-	- HKIZ 600	-	625	-	-	3,05	1	✓	piece

KPCL

Headplate clips

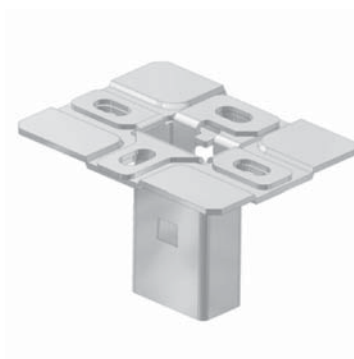

Headplate clips for ceiling profile

Standard finish

Pre-galvanised

1	Reference	Height	Width	Thickness	Length	kg/piece	Packaging	Stock	Unit
-	- KPCL 41*21	-	-	-	-	0,28	10	✓	piece

MPCL

Assembly profile clips

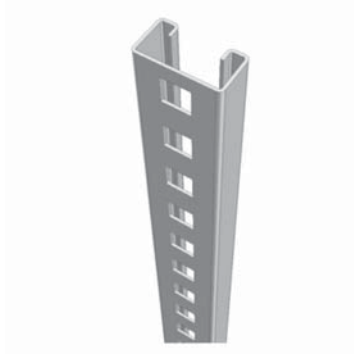

Clippable profile

On Demand

Powder coating / Duplex System

Standard finish

Pre-galvanised

1		Reference	Height	Width	Thickness	Length	kg/piece	Packaging	Stock	Unit
-	-	MPCL 41*21*1.50*200	41	21	1,50	200	0,24	10	✓	piece
-	-	MPCL 41*21*1.50*300	41	21	1,50	300	0,34	10	✓	piece
-	-	MPCL 41*21*1.50*400	41	21	1,50	400	0,48	10	✓	piece
-	-	MPCL 41*21*1.50*500	41	21	1,50	500	0,58	10	✓	piece
-	-	MPCL 41*21*1.50*600	41	21	1,50	600	0,68	10	✓	piece
-	-	MPCL 41*21*1.50*800	41	21	1,50	800	0,92	10	✓	piece
-	-	MPCL 41*21*1.50*3000	41	21	1,50	3000	3,42	3	✓	piece

HSLECL

Single Ceiling profile clips



Ceiling profile : MP 41*21

Welded headplate: 120 x 120 mm

On Demand

Powder coating / Duplex System

Thickness head plate

4 mm

Standard finish

Hot-dip galvanised

1		Reference	Height	Width	Thickness	Length	kg/piece	Packaging	Stock	Unit
-	-	HSLECL 200	-	-	-	200	0,74	25	✓	piece
-	-	HSLECL 300	-	-	-	300	0,85	1	✓	piece
-	-	HSLECL 400	-	-	-	400	1,01	1	✓	piece
-	-	HSLECL 500	-	-	-	500	1,13	1	✓	piece
-	-	HSLECL 600	-	-	-	600	1,23	1	✓	piece
-	-	HSLECL 800	-	-	-	800	1,45	1	✓	piece
-	-	HSLECL 1000	-	-	-	1000	1,75	1	✓	piece
-	-	HSLECL 1200	-	-	-	1200	1,95	1	✓	piece

CLHS

Adapter clips for HSLECL

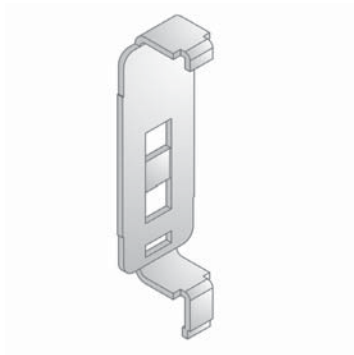

Standard finish

Pre-galvanised

1		Reference	Height	Width	Thickness	Length	kg/piece	Packaging	Stock	Unit
-	-	CLHS	-	-	-	-	0,12	100	✓	piece

HSLDCL

Double Ceiling profile



Ceiling profile : MP 41*21
Welded headplate: 120 x 120 mm

On Demand	Powder coating / Duplex System
Thickness head plate	4 mm
Standard finish	Hot-dip galvanised

1	Reference	Height	Width	Thickness	Length	kg/piece	Packaging	Stock	Unit
-	HSLDCL 200	-	-	-	200	1,00	20	✓	piece
-	HSLDCL 300	-	-	-	300	1,23	1	✓	piece
-	HSLDCL 400	-	-	-	400	1,48	1	✓	piece
-	HSLDCL 500	-	-	-	500	1,70	1	✓	piece
-	HSLDCL 600	-	-	-	600	1,90	1	✓	piece
-	HSLDCL 800	-	-	-	800	2,25	1	✓	piece
-	HSLDCL 1000	-	-	-	1000	2,90	1	✓	piece
-	HSLDCL 1200	-	-	-	1200	3,34	1	✓	piece

HSME

Single ceiling profile

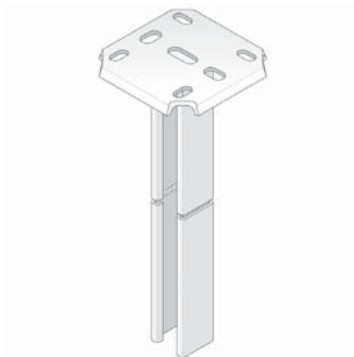

Ceiling profile : MP 41*41
Welded headplate: 120 x 120 mm

On Demand	Powder coating / Duplex System
Thickness head plate	4 mm
Standard finish	Hot-dip galvanised

1	Reference	Height	Width	Thickness	Length	kg/piece	Packaging	Stock	Unit
-	HSME 200	-	-	-	200	1,03	20	✓	piece
-	HSME 300	-	-	-	300	1,33	1	✓	piece
-	HSME 400	-	-	-	400	1,60	1	✓	piece
-	HSME 500	-	-	-	500	1,90	1	✓	piece
-	HSME 600	-	-	-	600	2,15	1	✓	piece
-	HSME 800	-	-	-	800	2,70	1	✓	piece
-	HSME 1000	-	-	-	1000	3,25	1	✓	piece
-	HSME 1200	-	-	-	1200	3,80	1	✓	piece
-	HSME 1500	-	-	-	1500	4,62	1	✓	piece

HSMD

Double ceiling profile

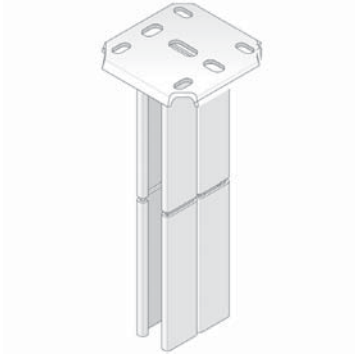

Ceiling profile : MP 41*41
Welded headplate: 120 x 120 mm

On Demand	Powder coating / Duplex System
Thickness head plate	4 mm
Standard finish	Hot-dip galvanised

1		Reference	Height	Width	Thickness	Length	kg/piece	Packaging	Stock	Unit
-	-	HSMD 200	-	-	-	200	1,60	15	✓	piece
-	-	HSMD 300	-	-	-	300	2,15	1	✓	piece
-	-	HSMD 400	-	-	-	400	2,65	1	✓	piece
-	-	HSMD 500	-	-	-	500	3,30	1	✓	piece
-	-	HSMD 600	-	-	-	600	3,90	1	✓	piece
-	-	HSMD 800	-	-	-	800	4,90	1	✓	piece
-	-	HSMD 1000	-	-	-	1000	6,00	1	✓	piece
-	-	HSMD 1200	-	-	-	1200	7,20	1	✓	piece
-	-	HSMD 1500	-	-	-	1500	9,00	1	✓	piece

HSMDT

Ceiling profile for L- and T-mounting



On Demand	Powder coating / Duplex System
Standard finish	Hot-dip galvanised

1		Reference	Height	Width	Thickness	Length	kg/piece	Packaging	Stock	Unit
-	-	HSMDT 400	-	-	-	400	2,50	1	✓	piece
-	-	HSMDT 600	-	-	-	600	2,84	1	✓	piece
-	-	HSMDT 800	-	-	-	800	3,79	1	✓	piece
-	-	HSMDT 1200	-	-	-	1200	5,69	1	✓	piece

HSIZ

Heavy ceiling profile

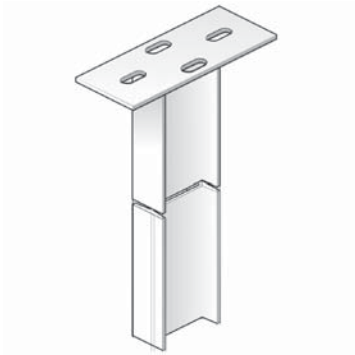

Ceiling profile: IPN 80
Welded headplate: 80 x 200 mm

On Demand	Powder coating / Duplex System
Thickness head plate	5 mm
Standard finish	Hot-dip galvanised

1		Reference	Height	Width	Thickness	Length	kg/piece	Packaging	Stock	Unit
-	-	HSIZ 200	-	-	-	200	1,80	1	✓	piece
-	-	HSIZ 400	-	-	-	400	3,05	1	✓	piece
-	-	HSIZ 500	-	-	-	500	3,60	1	✓	piece
-	-	HSIZ 600	-	-	-	600	4,20	1	✓	piece
-	-	HSIZ 800	-	-	-	800	5,50	1	✓	piece
-	-	HSIZ 1000	-	-	-	1000	6,70	1	✓	piece
-	-	HSIZ 1200	-	-	-	1200	8,00	1	✓	piece
-	-	HSIZ 1500	-	-	-	1500	9,90	1	✓	piece
-	-	HSIZ 1800	-	-	-	1800	12,00	1	✓	piece
-	-	HSIZ 2000	-	-	-	2000	13,30	1	✓	piece

DOP 41*41

Protection cap for pendant 41x41

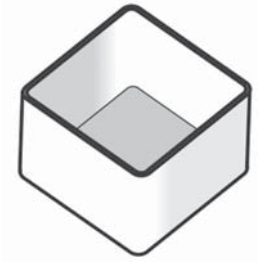

Color	yellow
Standard finish	Polyvinyl chloride

1	Reference	Height	Width	Thickness	Length	kg/piece	Packaging	Stock	Unit
-	- DOP 41*41	26	41	2,00	41	0,01	50	✓	piece

DOPHSLECL

Protection cap for HSLECL

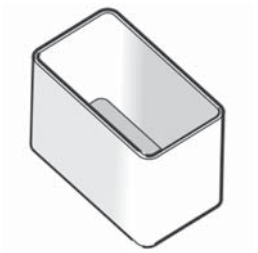

Color	yellow
Standard finish	Polyvinyl chloride

1	Reference	Height	Width	Thickness	Length	kg/piece	Packaging	Stock	Unit
-	- DOPHSLECL	-	-	-	-	0,01	50	✓	piece

DOPHSMD

Protection cap for HSMD

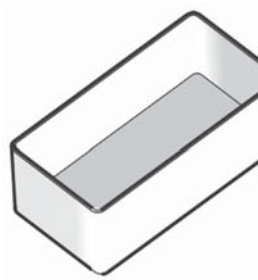

Color	yellow
Standard finish	Polyvinyl chloride

1	Reference	Height	Width	Thickness	Length	kg/piece	Packaging	Stock	Unit
-	- DOPHSMD	-	-	-	-	0,02	50	✓	piece

SKP

Adjustable head plate

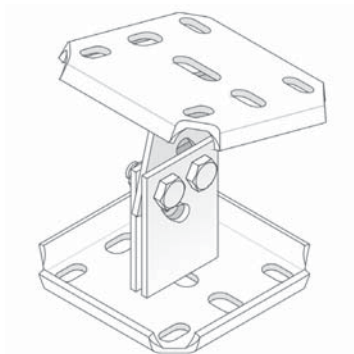

Adjustable headplate: KPHS

Standard finish

Hot-dip galvanised

1	Reference	Height	Width	Thickness	Length	kg/piece	Packaging	Stock	Unit
-	- SKP	-	120	-	120	1,30	12	✓	piece

IPN 80 SL

Perforated I-profile

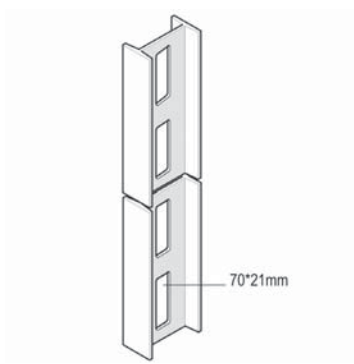

On Demand

Powder coating / Duplex System

Standard finish

Hot-dip galvanised

1	Reference	Height	Width	Thickness	Length	kg/m	Packaging	Stock	Unit
-	- IPN 80 SL	80	-	-	6000	5,75	6	✓	m

5

PR 80

Protection cap for IPN 80 SL

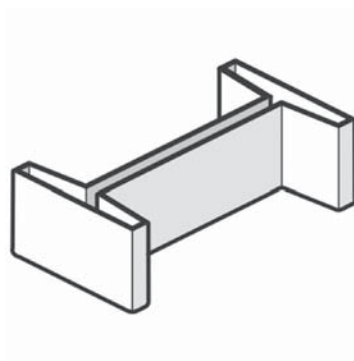

Color

yellow

Standard finish

Polyvinyl chloride

1	Reference	Height	Width	Thickness	Length	kg/piece	Packaging	Stock	Unit
-	- PR 80	-	-	-	-	0,02	12	✓	piece

IPL 06

Headplate for IPN 80 SL

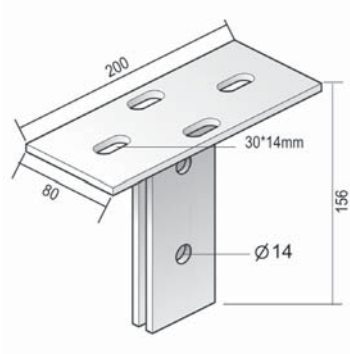

On Demand

Powder coating / Duplex System

Thickness head plate

6 mm

Standard finish

Hot-dip galvanised

1	Reference	Height	Width	Thickness	Length	kg/piece	Packaging	Stock	Unit
-	- IPL 06	-	-	6,00	-	1,28	6	✓	piece

IPL 10

Headplate for IPN 80 SL

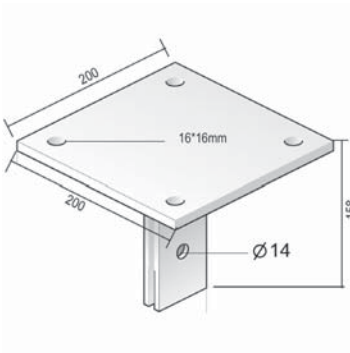

On Demand

Powder coating / Duplex System

Thickness head plate

10 mm

Standard finish

Hot-dip galvanised

1	Reference	Height	Width	Thickness	Length	kg/piece	Packaging	Stock	Unit
-	- IPL 10	-	-	10,00	-	3,90	1	✓	piece

SKIPN

Hinged headplate for IPN 80 SL



To be mounted on IPN 80 SL profile, max. angle of 35°.

On Demand

Powder coating / Duplex System

Standard finish

Hot-dip galvanised

1	Reference	Height	Width	Thickness	Length	kg/piece	Packaging	Stock	Unit
-	- SKIPN	-	-	-	-	0,92	6	✓	piece

KIPN

Jointing piece for IPN 80 SL

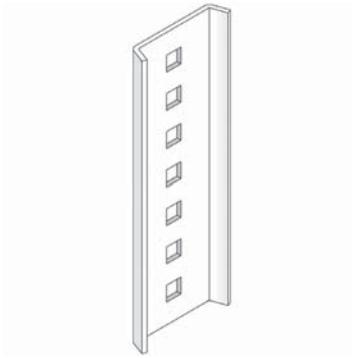

To joint straighten IPN 80 SL profiles.

On Demand

Powder coating / Duplex System

Standard finish

Hot-dip galvanised

1	Reference	Height	Width	Thickness	Length	kg/piece	Packaging	Stock	Unit
-	- KIPN	-	-	3,00	191	0,37	6	✓	piece

DKIPN

Cross jointing plate for IPN 80 SL

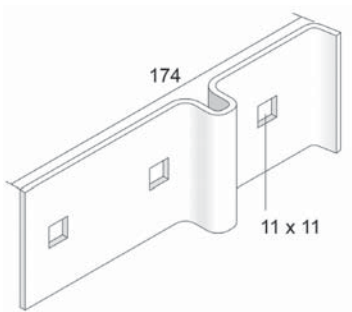

To joint squarely 2 IPN 80 SL profiles.

On Demand

Powder coating / Duplex System

Standard finish

Hot-dip galvanised

1	Reference	Height	Width	Thickness	Length	kg/piece	Packaging	Stock	Unit
-	- DKIPN	-	-	3,00	-	0,27	6	✓	piece

5

KIPN

Mounting piece IPN 80 SL

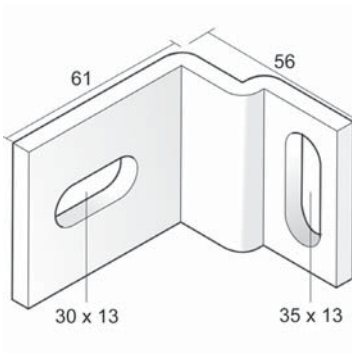

To fix the IPN 80 SL profile on the wall.

On Demand

Powder coating / Duplex System

Standard finish

Hot-dip galvanised

1	Reference	Height	Width	Thickness	Length	kg/piece	Packaging	Stock	Unit
-	- KIPN	-	-	6,00	-	0,24	6	✓	piece

WVPIP

Universal fixing for IPN 80 SL

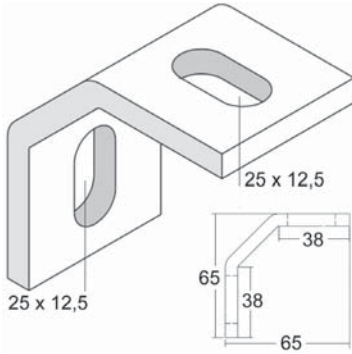

On Demand

Powder coating / Duplex System

Standard finish

Hot-dip galvanised

1	Reference	Height	Width	Thickness	Length	kg/piece	Packaging	Stock	Unit
-	- WVPIP	-	-	6,50	-	0,19	50	✓	piece

L 25

L-profile

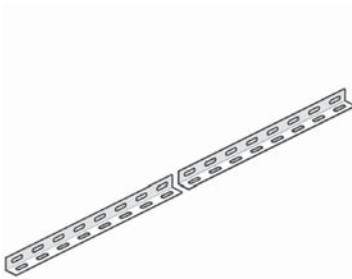

On Demand

Powder coating / Duplex System

Standard finish

Pre-galvanised

Optional finish 1

Hot-dip galvanised

1	Reference	Height	Width	Thickness	Length	kg/m	Packaging	Stock	Unit
HD	- L 25*1.25	25	25	1,25	3000	0,40	3	-	m
HD	- L 25*2.00	25	25	2,00	3000	0,67	3	-	m

L 25*50

L-profile

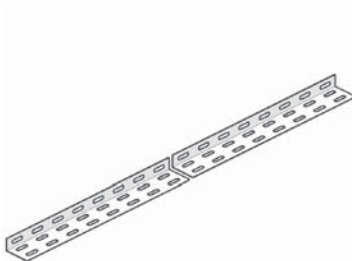

On Demand

Powder coating / Duplex System

Standard finish

Pre-galvanised

Optional finish 1

Hot-dip galvanised

1	Reference	Height	Width	Thickness	Length	kg/m	Packaging	Stock	Unit
HD	- L 25*50*1.25	25	50	1,25	3000	0,82	3	-	m
HD	- L 25*50*2.00	25	50	2,00	3000	1,00	3	-	m

L 50*50

L-profile

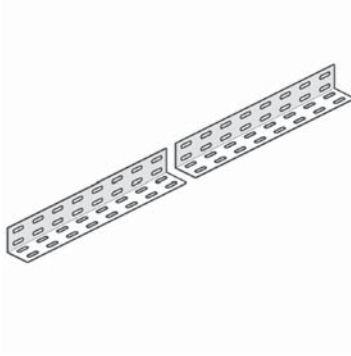

On Demand	Powder coating / Duplex System
Standard finish	Pre-galvanised
Optional finish 1	Hot-dip galvanised

1	Reference	Height	Width	Thickness	Length	kg/m	Packaging	Stock	Unit
HD	- L 50*50*1.25	50	50	1,25	3000	0,80	3	-	m
HD	- L 50*50*2.00	50	50	2,00	3000	1,33	3	-	m

Z 25

Z-profile



On Demand	Powder coating / Duplex System
Standard finish	Pre-galvanised
Optional finish 1	Hot-dip galvanised

1	Reference	Height	Width	Thickness	Length	kg/m	Packaging	Stock	Unit
HD	- Z 25*25*25*1.50	25	25	1,50	3000	0,73	3	-	m

Z 50

Z-profile

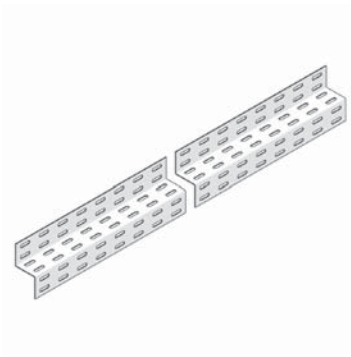

On Demand	Powder coating / Duplex System
Standard finish	Pre-galvanised
Optional finish 1	Hot-dip galvanised

1	Reference	Height	Width	Thickness	Length	kg/m	Packaging	Stock	Unit
HD	- Z 50*50*50*1.50	50	50	1,50	3000	1,52	3	-	m

MP 41*21*2.50 SL

Assembly profile Hot dip

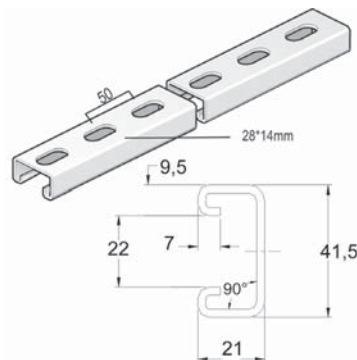

On Demand

Powder coating / Duplex System

Profile opening

22 mm

Standard finish

Hot-dip galvanised

1	Reference	Height	Width	Thickness	Length	kg/m	Packaging	Stock	Unit
-	- MP 41*21*2.50*3 SL	41	21	2,50	3000	1,85	1	✓	m
-	- MP 41*21*2.50*6 SL	41	21	2,50	6000	1,85	1	✓	m

MP 41*41*2.50 SL

Assembly profile

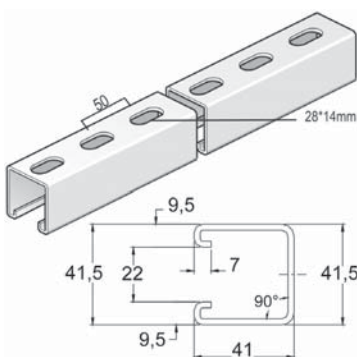

On Demand

Powder coating / Duplex System

Profile opening

22 mm

Standard finish

Hot-dip galvanised

1	Reference	Height	Width	Thickness	Length	kg/m	Packaging	Stock	Unit
-	- MP 41*41*2.50*3 SL	41	41	2,50	3000	2,70	1	✓	m
-	- MP 41*41*2.50*6 SL	41	41	2,50	6000	2,70	1	✓	m

MPZ 41*21*2.50 SL

Assembly profile

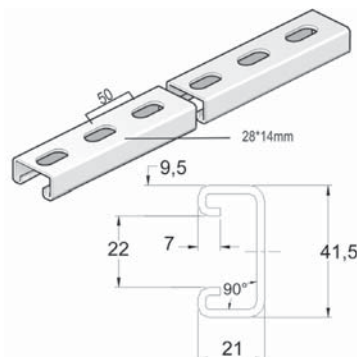

On Demand

Powder coating / Duplex System

Profile opening

22 mm

Standard finish

Pre-galvanised

1	Reference	Height	Width	Thickness	Length	kg/m	Packaging	Stock	Unit
-	- MPZ 41*21*2.50*6 SL	41	21	2,50	6000	1,66	1	✓	m

MPZ 41*41*2.50 SL

Assembly profile

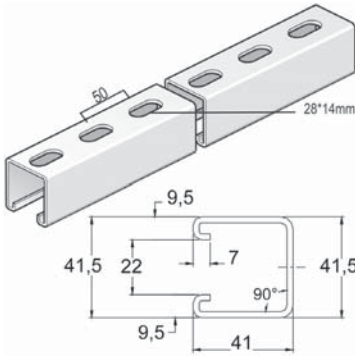

On Demand	Powder coating / Duplex System
Profile opening	22 mm
Standard finish	Pre-galvanised

1	Reference	Height	Width	Thickness	Length	kg/m	Packaging	Stock	Unit	
-	-	MPZ 41*41*2.50*6 SL	41	41	2,50	6000	2,53	1	✓	m

MP 41*21*1.50 SL

Assembly profile HD

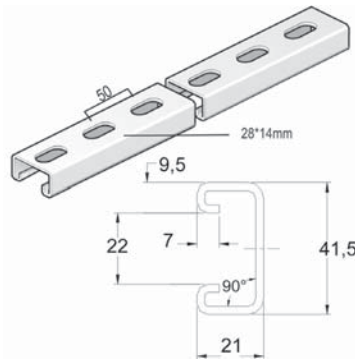

On Demand	Powder coating / Duplex System
Profile opening	22 mm
Standard finish	Pre-galvanised

1	Reference	Height	Width	Thickness	Length	kg/m	Packaging	Stock	Unit	
-	-	MPZ 41*21*1.50*3 SL	41	21	1,50	3000	1,13	1	✓	m

MP 41*41*2.50 DGL

Assembly profile

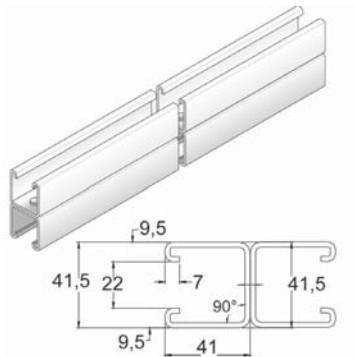

On Demand	Powder coating / Duplex System
Profile opening	22 mm
Standard finish	Hot-dip galvanised

1	Reference	Height	Width	Thickness	Length	kg/m	Packaging	Stock	Unit	
-	-	MP 41*41*2.50*6 DGL	82	41	2,50	6000	5,33	1	✓	m

MPZ 41*41*2.50 DGL

Assembly profile

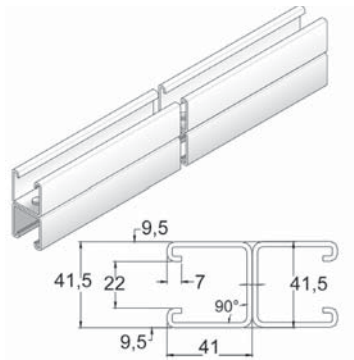

On Demand	Powder coating / Duplex System
Profile opening	22 mm
Standard finish	Pre-galvanised

1	Reference	Height	Width	Thickness	Length	kg/m	Packaging	Stock	Unit	
-	-	MPZ 41*41*2.50*6 DGL	82	41	2,50	6000	5,33	1	✓	m

VS 41

Assembly accessorie



On Demand	Powder coating / Duplex System
Standard finish	Hot-dip galvanised

1	Reference	Height	Width	Thickness	Length	kg/piece	Packaging	Stock	Unit	
-	-	VS 41*01	-	40	5,00	-	0,13	24	✓	piece
-	-	VS 41*02	-	40	5,00	-	0,19	24	✓	piece
-	-	VS 41*03	-	40	5,00	-	0,26	24	✓	piece
-	-	VS 41*04	-	40	5,00	-	0,32	24	✓	piece
-	-	VS 41*05	-	40	5,00	-	0,13	24	✓	piece
-	-	VS 41*06	-	40	5,00	-	0,19	24	✓	piece
-	-	VS 41*07	-	40	5,00	-	0,20	24	✓	piece
-	-	VS 41*08	-	40	5,00	-	0,26	24	✓	piece
-	-	VS 41*09	-	40	5,00	-	0,19	24	✓	piece
-	-	VS 41*10	-	40	5,00	-	0,16	24	✓	piece
-	-	VS 41*12	-	40	5,00	-	0,26	12	✓	piece
-	-	VS 41*13	-	40	5,00	-	0,32	12	✓	piece
-	-	VS 41*14	-	40	5,00	-	0,46	12	✓	piece
-	-	VS 41*16	-	40	5,00	-	0,27	12	✓	piece
-	-	VS 41*17	-	40	5,00	-	0,24	12	✓	piece
-	-	VS 41*18	-	40	5,00	-	0,21	12	✓	piece
-	-	VS 41*19	-	40	5,00	-	0,27	12	✓	piece
-	-	VS 41*20	-	40	5,00	-	0,35	12	✓	piece
-	-	VS 41*25	-	40	5,00	-	0,25	12	✓	piece
-	-	VS 41*26	-	40	5,00	-	0,36	12	✓	piece
-	-	VS 41*27	-	40	5,00	-	0,29	12	✓	piece
-	-	VS 41*28	-	40	5,00	-	0,29	12	✓	piece
-	-	VS 41*31	-	40	5,00	-	0,34	12	✓	piece
-	-	VS 41*36	-	40	5,00	-	0,21	12	✓	piece
-	-	VS 41*37	-	40	5,00	-	0,47	12	✓	piece
-	-	VS 41*38	-	40	5,00	-	0,64	12	✓	piece
-	-	VS 41*39	-	40	5,00	-	0,92	12	✓	piece
-	-	VS 41*41	-	40	5,00	-	0,37	12	✓	piece
-	-	VS 41*42	-	40	5,00	-	0,33	12	✓	piece
-	-	VS 41*43	-	40	8,00	-	0,20	12	✓	piece
-	-	VS 41*44	-	40	5,00	-	0,11	12	✓	piece

TIM

Threaded rod (DIN 975)

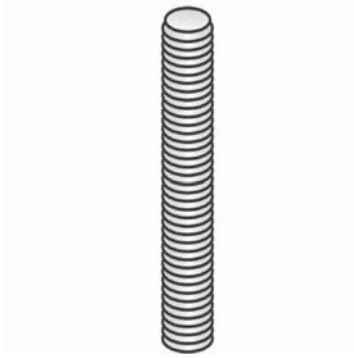

Standard finish

Electro zinc-plated

1		Reference	Height	Width	Thickness	Length	kg/m	Packaging	Stock	Unit
-	-	TIM 6	-	-	M6	2000	0,17	50	✓	m
-	-	TIM 8	-	-	M8	2000	0,31	20	✓	m
-	-	TIM 10	-	-	M10	2000	0,46	20	✓	m
-	-	TIM 12	-	-	M12	2000	0,70	10	✓	m

To fix with:

HD	-	M 8	-	-	M8	-	0,010	250	✓	piece
HD	-	M 10	-	-	M10	-	0,010	250	✓	piece
HD	-	M 12	-	-	M12	-	0,020	250	✓	piece
HD	-	RO 12	-	-	M12	-	0,010	250	✓	piece
HD	-	RO 8	-	-	M8	-	0,010	250	✓	piece
HD	-	RO 10	-	-	M10	-	0,010	250	✓	piece

VM 6334

Coupling nut (DIN 6334)



Standard finish

Electro zinc-plated

1		Reference	Height	Width	Thickness	Length	kg/piece	Packaging	Stock	Unit
-	-	VM 6	18	-	M6	-	0,01	48	✓	piece
-	-	VM 8	24	-	M8	-	0,02	48	✓	piece
-	-	VM 10	30	-	M10	-	0,04	48	✓	piece
-	-	VM 12	36	-	M12	-	0,06	48	✓	piece

GM

Sliding nut for supporting profile

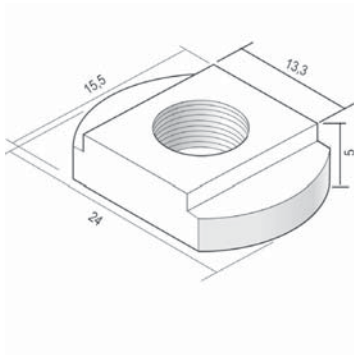

Standard finish

Electro zinc-plated

1		Reference	Height	Width	Thickness	Length	kg/piece	Packaging	Stock	Unit
-	-	GM 6	-	-	M6	-	0,01	48	✓	piece
-	-	GM 8	-	-	M8	-	0,01	48	✓	piece

GM 41

Sliding nut for supporting profile

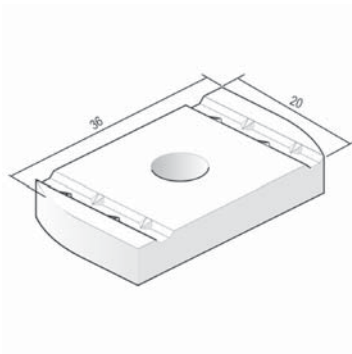

For stepless fixation of the brackets on the ceiling profiles.

Standard finish	Electro zinc-plated
Optional finish 1	Hot-dip galvanised

1	Reference	Height	Width	Thickness	Length	kg/piece	Packaging	Stock	Unit
HD	- GM 41 M 6	-	-	M6	-	0,03	48	✓	piece
HD	- GM 41 M 8	-	-	M8	-	0,03	48	✓	piece
HD	- GM 41 M 10	-	-	M10	-	0,04	48	✓	piece
HD	- GM 41 M 12	-	-	M12	-	0,04	48	✓	piece

GMV 41

Sliding nut spring supporting profile



Standard finish	Electro zinc-plated
-----------------	---------------------

1	Reference	Height	Width	Thickness	Length	kg/piece	Packaging	Stock	Unit
-	- GMV 41 M 6	-	-	M6	-	0,03	48	✓	piece
-	- GMV 41 M 8	-	-	M8	-	0,03	48	✓	piece
-	- GMV 41 M 10	-	-	M10	-	0,04	48	✓	piece
-	- GMV 41 M 12	-	-	M12	-	0,04	48	✓	piece

B

Bolt (DIN 933)

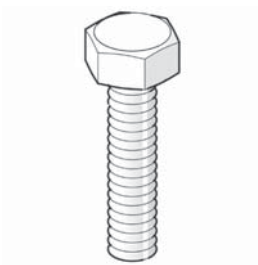

Standard finish	Electro zinc-plated
-----------------	---------------------

1	Reference	Height	Width	Thickness	Length	kg/piece	Packaging	Stock	Unit
-	- B 6*20	-	-	M6	20	0,01	250	✓	piece
-	- B 6*30	-	-	M6	30	0,01	250	✓	piece
HD	- B 8*20	-	-	M8	20	0,01	250	✓	piece
HD	- B 8*30	-	-	M8	30	0,02	250	✓	piece
HD	- B 8*40	-	-	M8	40	0,02	250	✓	piece
HD	- B 8*50	-	-	M8	50	0,02	250	✓	piece
HD	- B 8*70	-	-	M8	70	0,03	250	✓	piece
HD	- B 10*20	-	-	M10	20	0,02	250	✓	piece
HD	- B 10*30	-	-	M10	30	0,03	250	✓	piece
HD	- B 10*40	-	-	M10	40	0,03	250	✓	piece
HD	- B 12*20	-	-	M12	20	0,03	250	✓	piece
HD	- B 12*30	-	-	M12	30	0,04	250	✓	piece
HD	- B 12*40	-	-	M12	40	0,05	250	✓	piece
HD	- B 12*50	-	-	M12	50	0,06	250	✓	piece

M

Nut (DIN 934)

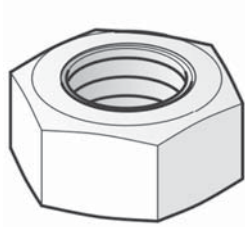

Standard finish

Electro zinc-plated

1	Reference	Height	Width	Thickness	Length	kg/piece	Packaging	Stock	Unit
-	M 6	-	-	M6	-	0,01	250	✓	piece
HD	M 8	-	-	M8	-	0,01	250	✓	piece
HD	M 10	-	-	M10	-	0,01	250	✓	piece
HD	M 12	-	-	M12	-	0,02	250	✓	piece

VM

Nut and Bolt



Standard finish

Electro zinc-plated

1	Reference	Height	Width	Thickness	Length	kg/piece	Packaging	Stock	Unit
-	VM 4*40	-	-	M4	40	0,01	250	✓	piece
HD	VM 6*10	-	-	M6	10	0,01	250	✓	piece
HD	VM 6*20	-	-	M6	20	0,01	250	✓	piece
-	VM 6*50	-	-	M6	50	0,02	250	✓	piece
-	VM 8*16	-	-	M8	16	0,01	250	✓	piece
-	VM 10*50	-	-	M10	50	0,05	250	✓	piece

5

VMK

Toothed round head bolt/nut

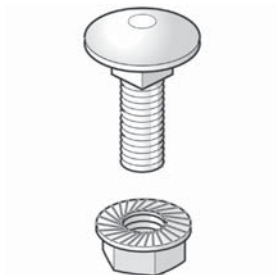

Standard finish

Electro zinc-plated

Optional finish 1

Hot-dip galvanised

1	Reference	Height	Width	Thickness	Length	kg/piece	Packaging	Stock	Unit
HD	VMK 6*10	-	-	M6	-	0,01	250	✓	piece
-	VMK 8*15	-	-	M8	-	0,02	250	✓	piece

RB

Bolt



Standard finish

Electro zinc-plated

1	Reference	Height	Width	Thickness	Length	kg/piece	Packaging	Stock	Unit
-	RB 6*10	-	-	M6	10	0,01	250	-	piece

RM

Flange nut (DIN 6923)



Standard finish

Electro zinc-plated

1	Reference	Height	Width	Thickness	Length	kg/piece	Packaging	Stock	Unit
-	RM 6	-	-	M6	-	0,01	250	-	piece

CRO

Giant washer (DIN 125-1 A)



Standard finish

Electro zinc-plated

1	Reference	Height	Width	Thickness	Length	kg/piece	Packaging	Stock	Unit
-	CRO 6	-	-	M6	-	0,01	250	✓	piece
HD	CRO 8	-	-	M8	-	0,01	250	✓	piece
HD	CRO 10	-	-	M10	-	0,01	250	✓	piece
HD	CRO 12	-	-	M12	-	0,02	250	✓	piece

RO

Giant washer (DIN 125-1 A)



Standard finish

Electro zinc-plated

1		Reference	Height	Width	Thickness	Length	kg/piece	Packaging	Stock	Unit
-	-	RO 4	-	-	M4	-	0,01	250	✓	piece
-	-	RO 6	-	-	M6	-	0,01	250	✓	piece
HD	-	RO 8	-	-	M8	-	0,01	250	✓	piece
HD	-	RO 10	-	-	M10	-	0,01	250	✓	piece
HD	-	RO 12	-	-	M12	-	0,01	250	✓	piece

VSZ

Galvaspray 400 ml



Standard finish

Zinc

1		Reference	Height	Width	Thickness	Length	kg/piece	Packaging	Stock	Unit
-	-	VSZ	-	-	-	-	0,45	2	✓	piece

5

RBS

Edge protection



Standard finish

1		Reference	Height	Width	Thickness	Length	kg/m	Packaging	Stock	Unit
-	-	RBS	-	-	-	-	-	-	-	m

OVERVIEW OF MAXIMUM LOAD PER MOUNTING SYSTEM

THREADED ROD FIXING

Reference	Max. load (in daN)
FL 1	250
FL 2	250
FL 3	350

Reference	Max. load (in daN)
TIM 6	300
TIM 8	550
TIM 10	900
TIM 12	1300

Reference	Max. load (in daN)
OBG 050	200
OBG 075	200
OBG 100	200
OBG 150	200
OBG 200	200
OBG 250	150
OBG 300	150
OBG 400	90

Reference	Max. load (in daN)
DR 15*30	100
DR 21*41	150

Reference	Max. load (in daN)
BG 60*075	200
BG 60*100	200
BG 60*150	200
BG 60*200	150
BG 60*250	120
BG 60*300	90
BG 60*400	30

Reference	Max. load (in daN)
PB	250
PBR	170
SDBG	300

BRACKETS

Reference	Max. load (in daN)
OBZ 130*075	80
OBZ 130*100	40
OBZ 130*150	50
OBZ 130*200	30
OBZ 130*250	50
OBZ 130*300	40
OBZ 130*400	30

Reference	Max. load (in daN)
OBZ 180*075	50
OBZ 180*100	30
OBZ 180*150	30
OBZ 180*200	30
OBZ 180*250	40
OBZ 180*300	40
OBZ 180*400	20

Reference	Max. load (in daN)
COMEGA 290*100	70
COMEGA 290*150	60
COMEGA 290*200	60
COMEGA 290*250	50
COMEGA 290*300	50
COMEGA 290*400	40

Reference	Max. load (in daN)
VMB	200

Reference	Max. load (in daN)	
	Wall	Ceiling
CCLTI 150	107	63
CCLTI 200	80	47
CCLTI 250	150	110
CCLTI 300	133	83
CCLTI 400	100	62

CANTELEVER

Reference	Max. load (in daN)
LOMEGA 150*100	110
LOMEGA 150*150	100
LOMEGA 150*200	90
LOMEGA 150*250	80
LOMEGA 150*300	70
LOMEGA 150*400	50
LOMEGA 150*500	40
LOMEGA 150*600	30

Reference	Max. load (in daN)
WS 100	70
WS 150	60
WS 200	60
WS 250	60
WS 300	50
WS 400	50
WS 500	40
WS 600	30

Reference	Max. load (in daN)
MBZ	40

Reference	Max. load (in daN)
WKM	640
WKM	550

Reference	Max. load (in daN)
KCL 100	110
KCL 150	100
KCL 200	100
KCL 250	90
KCL 300	90
KCL 400	70
KCL 500	60
KCL 600	50

Reference	Max. load (in daN)
WKS 100	110
WKS 150	110
WKS 200	120
WKS 250	120
WKS 300	130
WKS 400	130
WKS 500	140
WKS 600	150

Reference	Max. load (in daN)
WKSS 100	110
WKSS 150	110
WKSS 200	120
WKSS 250	120
WKSS 300	100
WKSS 400	75
WKSS 500	60
WKSS 600	50

Reference	Max. load (in daN)
WK 100	120
WK 150	230
WK 200	340
WK 250	450
WK 300	320
WK 400	430
WK 500	390
WK 600	350
WK 800	280
WK 1000	200

Reference	Max. load (in daN)
HKI 100	300
HKI 150	310
HKI 200	330
HKI 250	340
HKI 300	360
HKI 400	370
HKI 500	380
HKI 600	410
HKI 800	370
HKI 1000	330

Reference	Max. load (in daN)
WKZ 300	750
WKZ 400	740
WKZ 500	720
WKZ 600	710

Reference	Max. load (in daN)
HKIZ 300	900
HKIZ 400	910
HKIZ 500	920
HKIZ 600	930

CEILING PROFILES

Reference	Max. load (in daN)
MP + KPCL	300
HSLECL	300
HSLDCL	500
HSME	800
HSMD	1500
HSIZ	2000

Concrete floor system

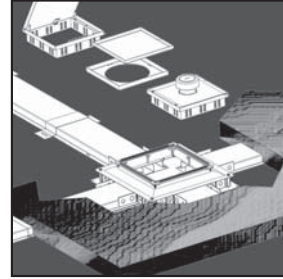

Raised floor system
Hollow floor system

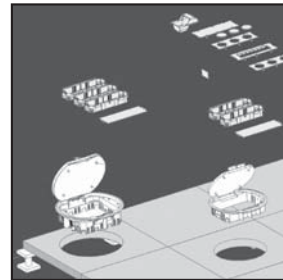

FLOOR INSTALLATIONS

Flush floor trunking system

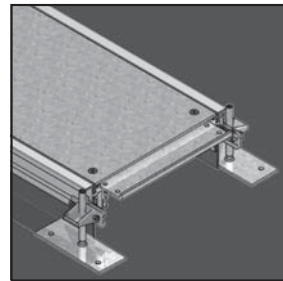

Accessories

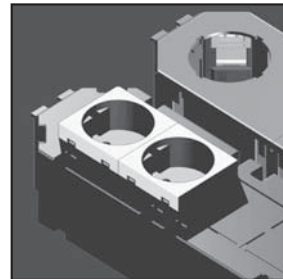

FLOOR INSTALLATIONS

Concrete floor system

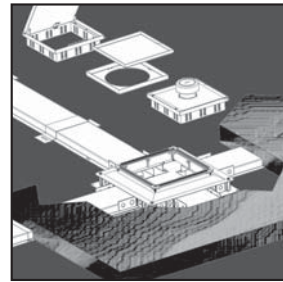

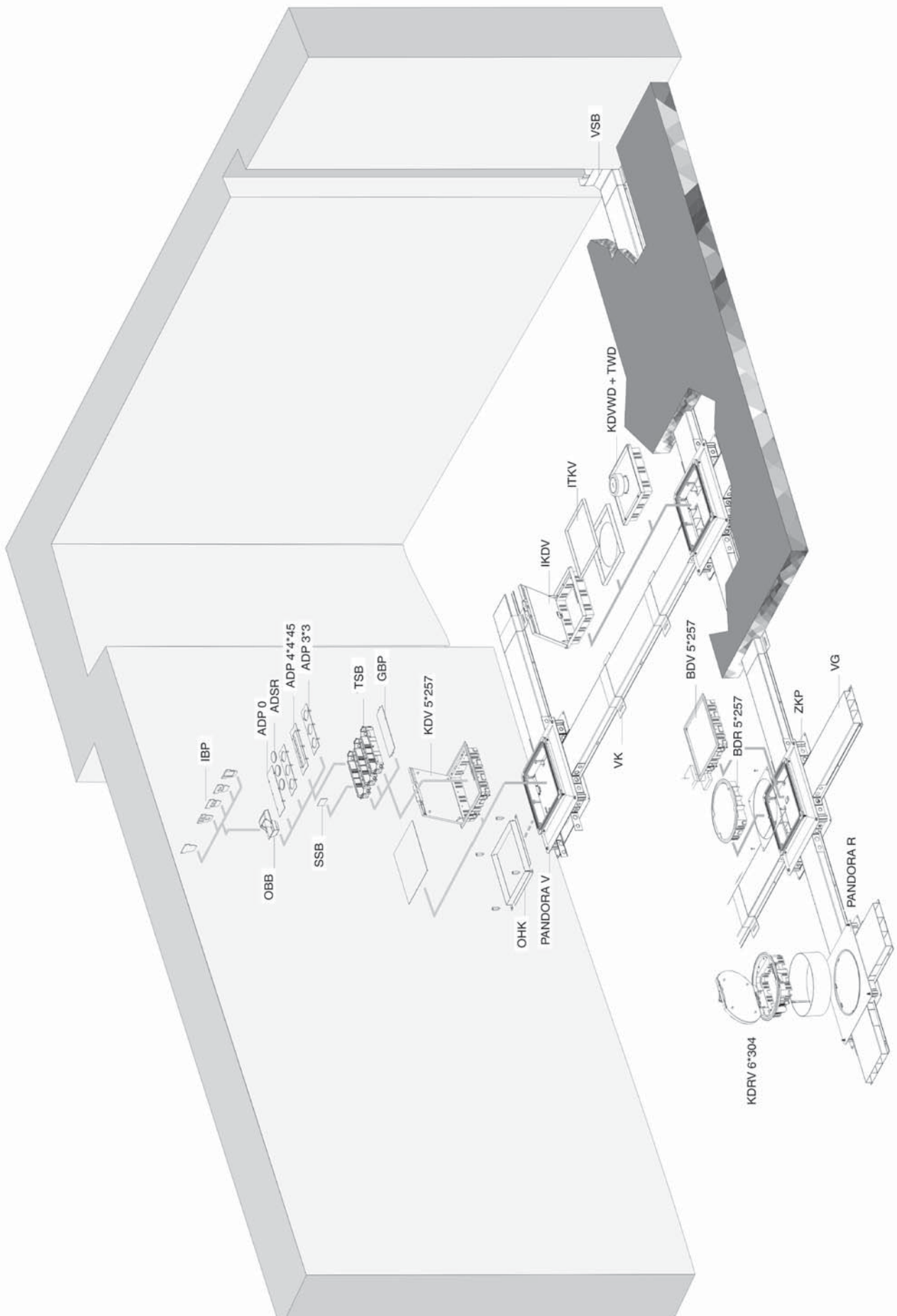

VG 28

Floor trunking

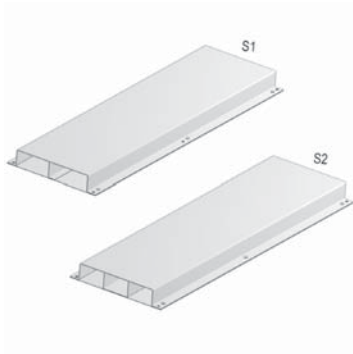

with 2 or 3 compartments

Thickness cover 1,50 mm

Thickness trunk 1,00 mm

Standard finish Pre-galvanised

1	Reference	Height	Width	Thickness	Length	kg/m	Packaging	Stock	Unit
-	VG 28*170 S 1	28	170	-	3000	4,30	150	-	m
-	VG 28*170 S 2	28	170	-	3000	4,70	150	-	m
-	VG 28*250 S 1	28	250	-	3000	6,00	150	-	m
-	VG 28*250 S 2	28	250	-	3000	6,90	150	-	m
-	VG 28*350 S 1	28	350	-	3000	8,23	150	-	m
-	VG 28*350 S 2	28	350	-	3000	8,88	150	-	m
-	VG 28*370 S 1	28	370	-	3000	8,95	150	-	m
-	VG 28*370 S 2	28	370	-	3000	9,51	150	-	m

VG 38

Floor trunking

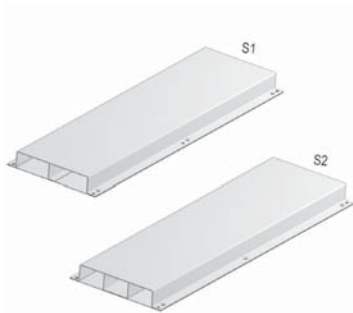

with 2 or 3 compartments

Thickness cover 1,50 mm

Thickness trunk 1,00 mm

Standard finish Pre-galvanised

1	Reference	Height	Width	Thickness	Length	kg/m	Packaging	Stock	Unit
-	VG 38*170 S 1	38	170	-	3000	4,66	150	-	m
-	VG 38*170 S 2	38	170	-	3000	5,60	150	-	m
-	VG 38*250 S 1	38	250	-	3000	6,47	150	-	m
-	VG 38*250 S 2	38	250	-	3000	7,33	150	-	m
-	VG 38*350 S 1	38	350	-	3000	8,66	150	-	m
-	VG 38*350 S 2	38	350	-	3000	9,00	150	-	m
-	VG 38*370 S 1	38	370	-	3000	8,66	150	-	m
-	VG 38*370 S 2	38	370	-	3000	9,37	150	-	m

VG 48

Floor trunking

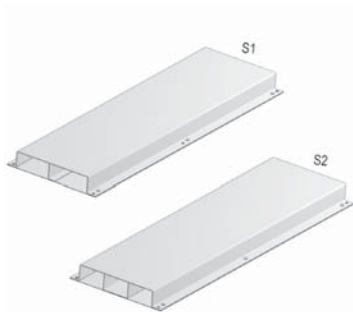

with 2 or 3 compartments

Thickness cover 1,50 mm

Thickness trunk 1,00 mm

Standard finish Pre-galvanised

1	Reference	Height	Width	Thickness	Length	kg/m	Packaging	Stock	Unit
-	VG 48*170 S 1	48	170	-	3000	5,60	150	-	m
-	VG 48*170 S 2	48	170	-	3000	5,97	150	-	m
-	VG 48*250 S 1	48	250	-	3000	6,30	150	-	m
-	VG 48*250 S 2	48	250	-	3000	7,67	150	-	m
-	VG 48*350 S 1	48	350	-	3000	8,87	150	-	m
-	VG 48*350 S 2	48	350	-	3000	10,10	150	-	m
-	VG 48*370 S 1	48	370	-	3000	9,30	150	-	m
-	VG 48*370 S 2	48	370	-	3000	10,30	150	-	m

VGI 28

Floor trunking with integrated ends

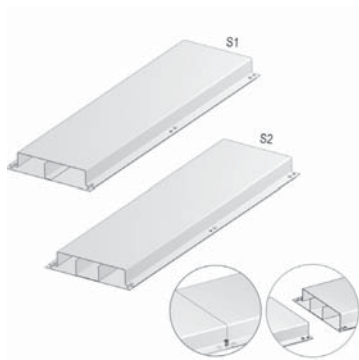

with 2 or 3 compartments

Thickness cover 1,50 mm

Thickness trunk 1,00 mm

Standard finish Pre-galvanised

1	Reference	Height	Width	Thickness	Length	kg/m	Packaging	Stock	Unit
-	- VGI 28*170 S 1	28	170	-	3000	4,30	150	-	m
-	- VGI 28*170 S 2	28	170	-	3000	4,70	150	-	m
-	- VGI 28*250 S 1	28	250	-	3000	5,80	150	-	m
-	- VGI 28*250 S 2	28	250	-	3000	6,90	150	-	m
-	- VGI 28*350 S 1	28	350	-	3000	8,23	150	-	m
-	- VGI 28*350 S 2	28	350	-	3000	8,88	150	-	m
-	- VGI 28*370 S 1	28	370	-	3000	8,95	150	-	m
-	- VGI 28*370 S 2	28	370	-	3000	9,51	150	-	m

VGI 38

Floor trunking with integrated ends

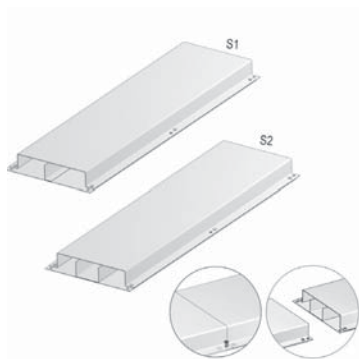

with 2 or 3 compartments

Thickness cover 1,50 mm

Thickness trunk 1,00 mm

Standard finish Pre-galvanised

1	Reference	Height	Width	Thickness	Length	kg/m	Packaging	Stock	Unit
-	- VGI 38*170 S 1	38	170	-	3000	4,97	150	-	m
-	- VGI 38*170 S 2	38	170	-	3000	5,60	150	-	m
-	- VGI 38*250 S 1	38	250	-	3000	6,47	150	-	m
-	- VGI 38*250 S 2	38	250	-	3000	6,60	150	-	m
-	- VGI 38*350 S 1	38	350	-	3000	8,54	150	-	m
-	- VGI 38*350 S 2	38	350	-	3000	9,00	150	-	m
-	- VGI 38*370 S 1	38	370	-	3000	8,95	150	-	m
-	- VGI 38*370 S 2	38	370	-	3000	9,37	150	-	m

VGI 48

Floor trunking with integrated ends

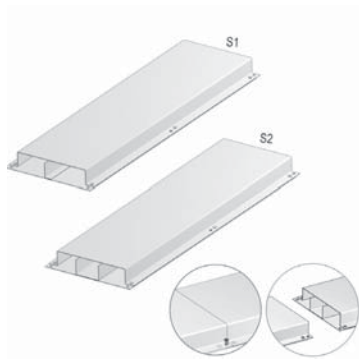

with 2 or 3 compartments

Thickness cover 1,50 mm

Thickness trunk 1,00 mm

Standard finish Pre-galvanised

1	Reference	Height	Width	Thickness	Length	kg/m	Packaging	Stock	Unit
-	- VGI 48*170 S 1	48	170	-	3000	5,60	150	-	m
-	- VGI 48*170 S 2	48	170	-	3000	5,97	150	-	m
-	- VGI 48*250 S 1	48	250	-	3000	6,30	150	-	m
-	- VGI 48*250 S 2	48	250	-	3000	7,67	150	-	m
-	- VGI 48*350 S 1	48	350	-	3000	8,87	150	-	m
-	- VGI 48*350 S 2	48	350	-	3000	10,10	150	-	m
-	- VGI 48*370 S 1	48	370	-	3000	9,30	150	-	m
-	- VGI 48*370 S 2	48	370	-	3000	10,30	150	-	m

VGL 28

Floor trunking light

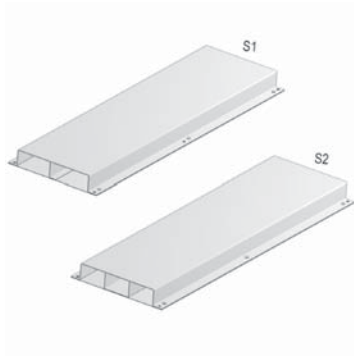

with 2 or 3 compartments

Thickness cover 1,00 mm

Thickness trunk 1,00 mm

Standard finish Pre-galvanised

1	Reference	Height	Width	Thickness	Length	kg/m	Packaging	Stock	Unit	
-	-	VGL 28*170 S 1	28	170	-	3000	4,11	150	-	m
-	-	VGL 28*170 S 2	28	170	-	3000	4,00	150	-	m
-	-	VGL 28*250 S 1	28	250	-	3000	4,00	150	-	m
-	-	VGL 28*250 S 2	28	250	-	3000	5,68	150	-	m
-	-	VGL 28*350 S 1	28	350	-	3000	6,58	150	-	m
-	-	VGL 28*350 S 2	28	350	-	3000	7,40	150	-	m
-	-	VGL 28*370 S 1	28	370	-	3000	6,91	150	-	m
-	-	VGL 28*370 S 2	28	370	-	3000	7,48	150	-	m

VGL 38

Floor trunking light

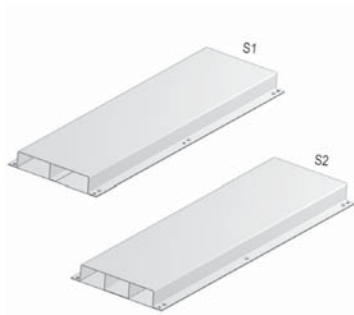

with 2 or 3 compartments

Thickness cover 1,00 mm

Thickness trunk 1,00 mm

Standard finish Pre-galvanised

1	Reference	Height	Width	Thickness	Length	kg/m	Packaging	Stock	Unit	
-	-	VGL 38*170 S 1	38	170	-	3000	3,73	150	-	m
-	-	VGL 38*170 S 2	38	170	-	3000	4,61	150	-	m
-	-	VGL 38*250 S 1	38	250	-	3000	4,87	150	-	m
-	-	VGL 38*250 S 2	38	250	-	3000	5,33	150	-	m
-	-	VGL 38*350 S 1	38	350	-	3000	6,13	150	-	m
-	-	VGL 38*350 S 2	38	350	-	3000	7,33	150	-	m
-	-	VGL 38*370 S 1	38	370	-	3000	6,75	150	-	m
-	-	VGL 38*370 S 2	38	370	-	3000	7,33	150	-	m

VGL 48

Floor trunking light

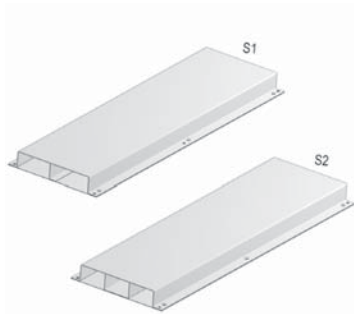

with 2 or 3 compartments

Thickness cover 1,00 mm

Thickness trunk 1,00 mm

Standard finish Pre-galvanised

1	Reference	Height	Width	Thickness	Length	kg/m	Packaging	Stock	Unit	
-	-	VGL 48*170 S 1	48	170	-	3000	4,56	150	-	m
-	-	VGL 48*170 S 2	48	170	-	3000	5,20	150	-	m
-	-	VGL 48*250 S 1	48	250	-	3000	5,53	150	-	m
-	-	VGL 48*250 S 2	48	250	-	3000	6,30	150	-	m
-	-	VGL 48*350 S 1	48	350	-	3000	7,03	150	-	m
-	-	VGL 48*350 S 2	48	350	-	3000	8,00	150	-	m
-	-	VGL 48*370 S 1	48	370	-	3000	7,40	150	-	m
-	-	VGL 48*370 S 2	48	370	-	3000	8,53	150	-	m

VGLI 28

Floor trunking light integrated ends

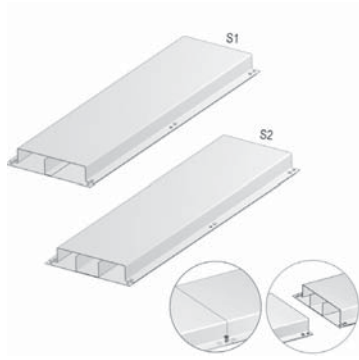

with 2 or 3 compartments

Thickness cover	1,00 mm
Thickness trunk	1,00 mm
Standard finish	Pre-galvanised

1	Reference	Height	Width	Thickness	Length	kg/m	Packaging	Stock	Unit	
-	-	VGLI 28*170 S 1	28	170	-	3000	4,11	150	-	m
-	-	VGLI 28*170 S 2	28	170	-	3000	4,50	150	-	m
-	-	VGLI 28*250 S 1	28	250	-	3000	5,08	150	-	m
-	-	VGLI 28*250 S 2	28	250	-	3000	5,68	150	-	m
-	-	VGLI 28*350 S 1	28	350	-	3000	6,58	150	-	m
-	-	VGLI 28*350 S 2	28	350	-	3000	7,40	150	-	m
-	-	VGLI 28*370 S 1	28	370	-	3000	6,91	150	-	m
-	-	VGLI 28*370 S 2	28	370	-	3000	7,48	150	-	m

VGLI 38

Floor trunking light integrated ends

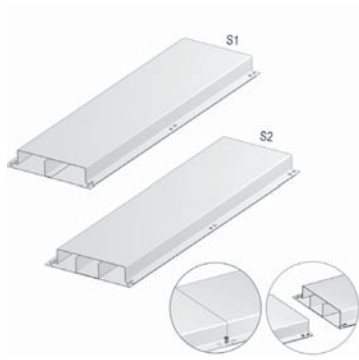

with 2 or 3 compartments

Thickness cover	1,00 mm
Thickness trunk	1,00 mm
Standard finish	Pre-galvanised

1	Reference	Height	Width	Thickness	Length	kg/m	Packaging	Stock	Unit	
-	-	VGLI 38*170 S 1	38	170	-	3000	3,73	150	-	m
-	-	VGLI 38*170 S 2	38	170	-	3000	4,61	150	-	m
-	-	VGLI 38*250 S 1	38	250	-	3000	4,87	150	-	m
-	-	VGLI 38*250 S 2	38	250	-	3000	5,78	150	-	m
-	-	VGLI 38*350 S 1	38	350	-	3000	6,13	150	-	m
-	-	VGLI 38*350 S 2	38	350	-	3000	7,40	150	-	m
-	-	VGLI 38*370 S 1	38	370	-	3000	6,75	150	-	m
-	-	VGLI 38*370 S 2	38	370	-	3000	7,80	150	-	m

VGLI 48

Floor trunking light integrated ends

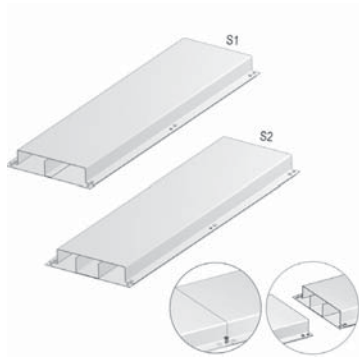

with 2 or 3 compartments

Thickness cover	1,00 mm
Thickness trunk	1,00 mm
Standard finish	Pre-galvanised

1	Reference	Height	Width	Thickness	Length	kg/m	Packaging	Stock	Unit	
-	-	VGLI 48*170 S 1	48	170	-	3000	4,56	150	-	m
-	-	VGLI 48*170 S 2	48	170	-	3000	5,20	150	-	m
-	-	VGLI 48*250 S 1	48	250	-	3000	5,53	150	-	m
-	-	VGLI 48*250 S 2	48	250	-	3000	6,30	150	-	m
-	-	VGLI 48*350 S 1	48	350	-	3000	7,03	150	-	m
-	-	VGLI 48*350 S 2	48	350	-	3000	8,00	150	-	m
-	-	VGLI 48*370 S 1	48	370	-	3000	7,40	150	-	m
-	-	VGLI 48*370 S 2	48	370	-	3000	8,53	150	-	m

VSB

Rising and low elbow for floor trunking

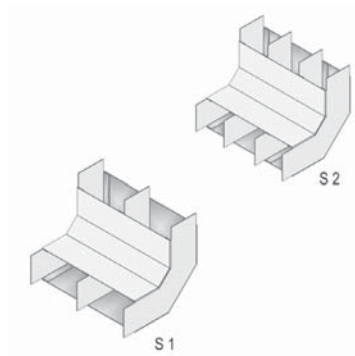

with 2 or 3 compartments

Standard finish

Pre-galvanised

1	Reference	Height	Width	Thickness	Length	kg/piece	Packaging	Stock	Unit
-	VSB 28*170 S 1	28	170	-	-	0,60	1	-	piece
-	VSB 28*170 S 2	28	170	-	-	0,65	1	-	piece
-	VSB 28*250 S 1	28	250	-	-	0,75	1	-	piece
-	VSB 28*250 S 2	28	250	-	-	0,80	1	-	piece
-	VSB 28*350 S 1	28	350	-	-	1,00	1	-	piece
-	VSB 28*350 S 2	28	350	-	-	1,05	1	-	piece
-	VSB 28*370 S 1	28	370	-	-	1,10	1	-	piece
-	VSB 28*370 S 2	28	370	-	-	1,15	1	-	piece
-	VSB 38*170 S 1	38	170	-	-	0,60	1	-	piece
-	VSB 38*170 S 2	38	170	-	-	0,65	1	-	piece
-	VSB 38*250 S 1	38	250	-	-	0,80	1	-	piece
-	VSB 38*250 S 2	38	250	-	-	0,85	1	-	piece
-	VSB 38*350 S 1	38	350	-	-	1,00	1	-	piece
-	VSB 38*350 S 2	38	350	-	-	1,10	1	-	piece
-	VSB 38*370 S 1	38	370	-	-	1,10	1	-	piece
-	VSB 38*370 S 2	38	370	-	-	1,15	1	-	piece
-	VSB 48*170 S 1	48	170	-	-	0,60	1	-	piece
-	VSB 48*170 S 2	48	170	-	-	0,70	1	-	piece
-	VSB 48*250 S 1	48	250	-	-	0,75	1	-	piece
-	VSB 48*250 S 2	48	250	-	-	0,85	1	-	piece
-	VSB 48*350 S 1	48	350	-	-	1,05	1	-	piece
-	VSB 48*350 S 2	48	350	-	-	1,15	1	-	piece
-	VSB 48*370 S 1	48	370	-	-	1,10	1	-	piece
-	VSB 48*370 S 2	48	370	-	-	1,20	1	-	piece

VK

Joining piece for floor trunking

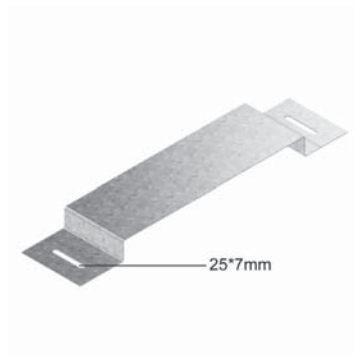

To couple two trunkings

Standard finish

Pre-galvanised

1	Reference	Height	Width	Thickness	Length	kg/piece	Packaging	Stock	Unit
-	VK 28*170	28	170	-	-	0,26	12	✓	piece
-	VK 28*250	28	250	-	-	0,33	12	✓	piece
-	VK 28*350	28	350	-	-	0,39	12	✓	piece
-	VK 28*370	28	370	-	-	0,41	12	✓	piece
-	VK 38*170	38	170	-	-	0,27	12	✓	piece
-	VK 38*250	38	250	-	-	0,32	12	✓	piece
-	VK 38*350	38	350	-	-	0,40	12	✓	piece
-	VK 38*370	38	370	-	-	0,44	12	✓	piece
-	VK 48*170	48	170	-	-	0,29	12	✓	piece
-	VK 48*250	48	250	-	-	0,36	12	✓	piece
-	VK 48*350	48	350	-	-	0,41	12	✓	piece
-	VK 48*370	48	370	-	-	0,43	12	✓	piece

VE

End piece for floor trunking



To cover the extremity of the floor trunking

Standard finish

Pre-galvanised

1	Reference	Height	Width	Thickness	Length	kg/piece	Packaging	Stock	Unit
-	VE 28*170	28	170	-	-	0,08	1	-	piece
-	VE 28*250	28	250	-	-	0,11	1	-	piece
-	VE 28*350	28	350	-	-	0,16	1	-	piece
-	VE 28*370	28	370	-	-	0,17	1	-	piece
-	VE 38*170	38	170	-	-	0,10	1	-	piece
-	VE 38*250	38	250	-	-	0,14	1	-	piece
-	VE 38*350	38	350	-	-	0,18	1	-	piece
-	VE 38*370	38	370	-	-	0,02	1	-	piece
-	VE 48*170	48	170	-	-	0,11	1	-	piece
-	VE 48*250	48	250	-	-	0,16	1	-	piece
-	VE 48*350	48	350	-	-	0,22	1	-	piece
-	VE 48*370	48	370	-	-	0,23	1	-	piece

PANDORA V

Pandora floorbox square

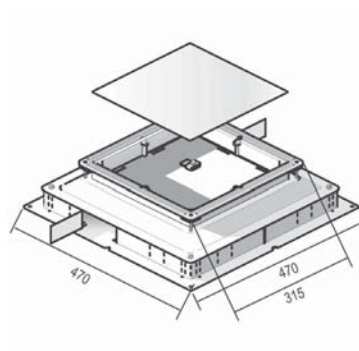

for all widths of floor trunkings

Standard finish

Pre-galvanised

1	Reference	Height	Width	Thickness	Length	kg/piece	Packaging	Stock	Unit
-	PANDORAV 28*257	28	470	-	-	6,00	1	✓	piece
-	PANDORAV 38*257	38	470	-	-	7,00	1	✓	piece
-	PANDORAV 48*257	48	470	-	-	8,00	1	✓	piece

6

ZKP

Tube adapter pandora

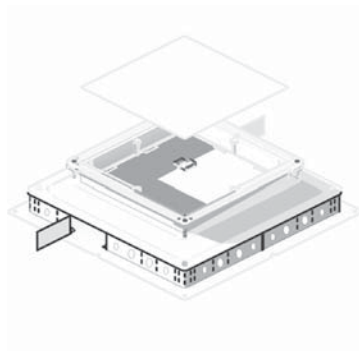

Standard finish

Pre-galvanised

1	Reference	Height	Width	Thickness	Length	kg/set	Packaging	Stock	Unit
-	ZKP 28	28	-	-	-	0,37	4	✓	set
-	ZKP 38	38	-	-	-	0,47	4	✓	set
-	ZKP 48	48	-	-	-	0,57	4	✓	set

OHK

Extension frame for PANDORA V floorbox

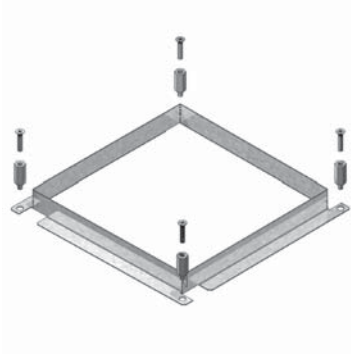

Standard finish

Pre-galvanised

1	Reference	Height	Width	Thickness	Length	kg/piece	Packaging	Stock	Unit
-	OHK 30	30	-	-	-	0,69	12	✓	piece
-	OHK 40	40	-	-	-	0,69	12	✓	piece

OHM

Extension nut



Standard finish

Electro zinc-plated

1	Reference	Height	Width	Thickness	Length	kg/piece	Packaging	Stock	Unit
-	OHM 30	30	-	M6	-	0,10	1	-	piece
-	OHM 40	40	-	M6	-	0,10	1	-	piece

BZ

Bolt (DIN 965)



Standard finish

Electro zinc-plated

1	Reference	Height	Width	Thickness	Length	kg/piece	Packaging	Stock	Unit
-	BZ 6*30	-	-	M6	30	0,01	1	-	piece
-	BZ 6*40	-	-	M6	40	0,01	1	-	piece

BDV 5*257

Blind cover square

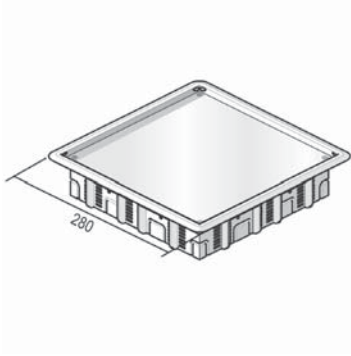

Blind cover - build-in frame is put into the floor box. The floor box is used as a draw-in box.

Color grey RAL 7011 / Black RAL 9011

Standard finish Polypropylene

1		Reference	Height	Width	Thickness	Length	kg/piece	Packaging	Stock	Unit
-	-	BDV 5*257 RAL 7011	-	257	-	257	1,16	6	✓	piece
-	-	BDV 5*257 RAL 9011	-	257	-	257	1,16	6	✓	piece

BDR 5*257

Blind cover round

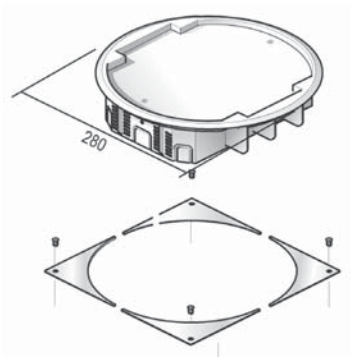

Blind cover - build-in frame is put into the floor box. The floor box is used as a draw-in box.

Color grey RAL 7011 / Black RAL 9011

Standard finish Polypropylene

1		Reference	Height	Width	Thickness	Length	kg/piece	Packaging	Stock	Unit
-	-	BDR 5*257 RAL 7011	-	257	-	-	1,46	6	✓	piece
-	-	BDR 5*257 RAL 9011	-	257	-	-	1,46	6	✓	piece

KDV 5*257

Hinged cover square

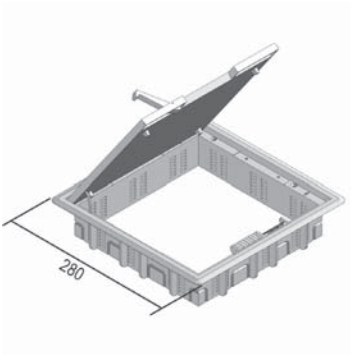

build-in frame + hinged cover + cable transmit block

Color grey RAL 7011 / Black RAL 9011

Standard finish Polypropylene

1		Reference	Height	Width	Thickness	Length	kg/piece	Packaging	Stock	Unit
-	-	KDV 5*257 RAL 7011	-	257	-	257	1,57	6	✓	piece
-	-	KDV 5*257 RAL 9011	-	257	-	257	1,57	6	✓	piece

KDR 5*257

Hinged cover round

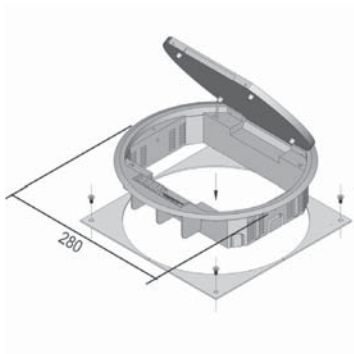

build-in frame + hinged cover + cable transmit block

Color grey RAL 7011 / Black RAL 9011

Standard finish Polypropylene

1	Reference	Height	Width	Thickness	Length	kg/piece	Packaging	Stock	Unit	
-	-	KDR 5*257 RAL 7011	-	257	-	-	1,46	6	✓	piece
-	-	KDR 5*257 RAL 9011	-	257	-	-	1,46	6	✓	piece

IKDV

Hinged cover square

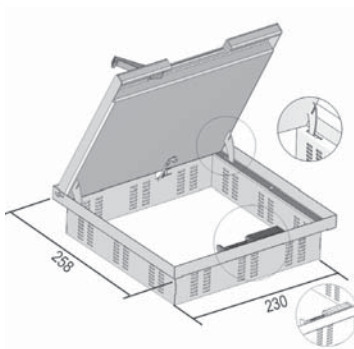

build-in frame + tileframe + cable transmit block

Standard finish Stainless Steel

1	Reference	Height	Width	Thickness	Length	kg/piece	Packaging	Stock	Unit	
-	-	IKDV 16*257	-	257	-	257	1,50	1	✓	piece
-	-	IKDV 26*257	-	257	-	257	1,73	1	✓	piece

ITKV

Blind cover square for tiled floor

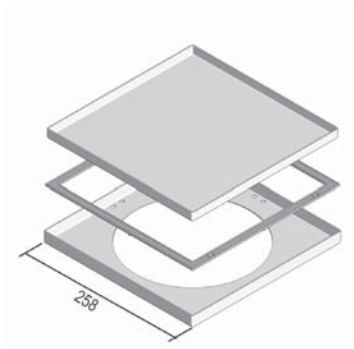

Blind cover - build-in frame is put into the floor box. The floor box is used as a draw-in box.

Standard finish Stainless Steel

1	Reference	Height	Width	Thickness	Length	kg/piece	Packaging	Stock	Unit	
-	-	ITKV 13*257	-	257	-	257	1,50	1	✓	piece
-	-	ITKV 23*257	-	257	-	257	1,73	1	✓	piece

KDVWD

Hinged cover square water resistant

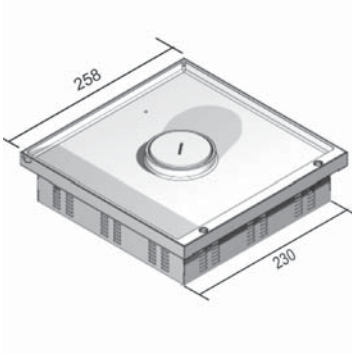

Cover set + round cover

Cover Finish Aluminium

Standard finish Stainless Steel

1	Reference	Height	Width	Thickness	Length	kg/piece	Packaging	Stock	Unit
-	- KDVWD 12*257	-	257	-	257	1,91	1	✓	piece

ITKVWD

Tile-cassette square water resistant

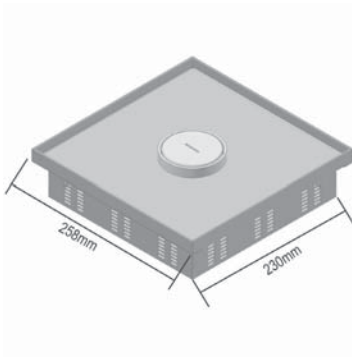

Cover set + round cover

Build-in frame + cover Stainless steel

Standard finish Stainless Steel

1	Reference	Height	Width	Thickness	Length	kg/piece	Packaging	Stock	Unit
-	- ITKVWD 13*257	-	257	-	257	1,70	1	✓	piece
-	- ITKVWD 23*257	-	257	-	257	1,80	1	✓	piece

TWD

Tube



For water resistant cover KDVWD and ITKVWD

Standard finish Aluminium

1	Reference	Height	Width	Thickness	Length	kg/piece	Packaging	Stock	Unit
-	- TWD	-	-	-	-	0,18	1	✓	piece

AHWD

Cover housing for TWD



For water resistant cover KDVWD and ITKVWD

Standard finish Aluminium

1	Reference	Height	Width	Thickness	Length	kg/piece	Packaging	Stock	Unit
-	AHWD	-	-	-	-	0,15	1	✓	piece

PANDORA R

Pandora floorbox round

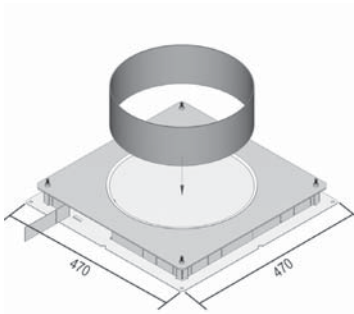

for all widths of floor trunkings
for KDRV 6*304 and BDRV 11*304

Standard finish Pre-galvanised

1	Reference	Height	Width	Thickness	Length	kg/piece	Packaging	Stock	Unit
-	PANDORAR 28*304	28	470	-	-	5,77	1	✓	piece
-	PANDORAR 38*304	38	470	-	-	5,88	1	✓	piece
-	PANDORAR 48*304	48	470	-	-	6,01	1	✓	piece

KDRV 6*304

Hinged cover round for raised floor

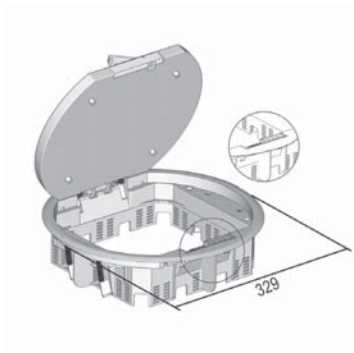

build-in frame + hinged cover + cable transmit block + floor box clamps

Color grey RAL 7011 / Black RAL 9011

Standard finish Polyamide

1	Reference	Height	Width	Thickness	Length	kg/piece	Packaging	Stock	Unit
-	KDRV 6*304 RAL 7011	-	304	-	-	1,80	6	✓	piece
-	KDRV 6*304 RAL 9011	-	304	-	-	1,80	6	✓	piece

BDRV 11*304

Blind cover round for raised floor

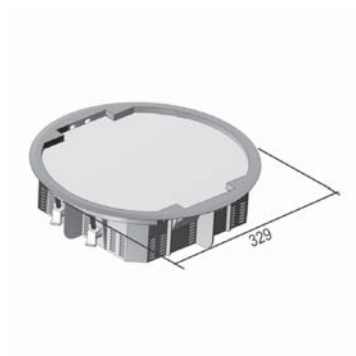

Draw-in box + floor box clamps

Color grey RAL 7011 / Black RAL 9011

Standard finish Polyamide

1	Reference	Height	Width	Thickness	Length	kg/piece	Packaging	Stock	Unit
-	BDRV 11*304 RAL 7011	-	-	-	-	1,80	6	✓	piece
-	BDRV 11*304 RAL 9011	-	-	-	-	1,80	6	✓	piece

KITZ

Kit for PANDORA V heavy loads

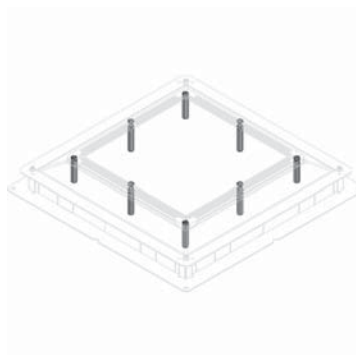

Max. load 2 tons

Standard finish Pre-galvanised

1	Reference	Height	Width	Thickness	Length	kg/piece	Packaging	Stock	Unit
-	KITZ	-	-	-	-	0,29	1	✓	piece

ITKVZ 6

Metal plate for heavy loads for ITKV

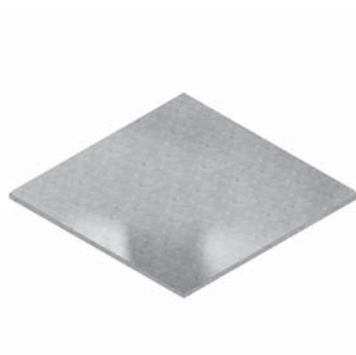

for ITKV 23*257

Max. load 2 tons

Standard finish Black Steel

1	Reference	Height	Width	Thickness	Length	kg/piece	Packaging	Stock	Unit
-	ITKVZ 6	-	-	6,00	-	2,91	1	-	piece

ITKVWDZ 6

Metal plate for heavy loads for ITKVWD



for ITKVWD 23*257

Max. load 1,5 tons

Standard finish Black Steel

1	Reference	Height	Width	Thickness	Length	kg/piece	Packaging	Stock	Unit	
-	-	ITKVWDZ 6	-	-	6,00	-	2,48	1	-	piece

IKDVZ 6

Metal plate for heavy loads for IKDV

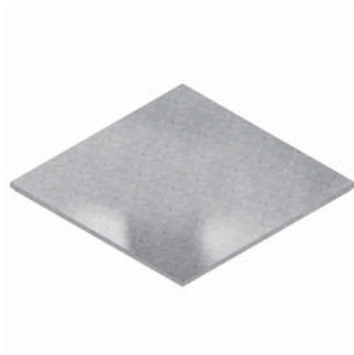

for IKDV 26*257

Max. load 2 tons

Standard finish Black Steel

1	Reference	Height	Width	Thickness	Length	kg/piece	Packaging	Stock	Unit	
-	-	IKDVZ 6	-	-	6,00	-	2,48	1	-	piece

FLOOR INSTALLATIONS

Raised floor system
Hollow floor system

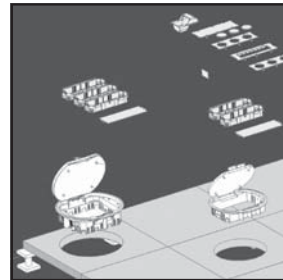

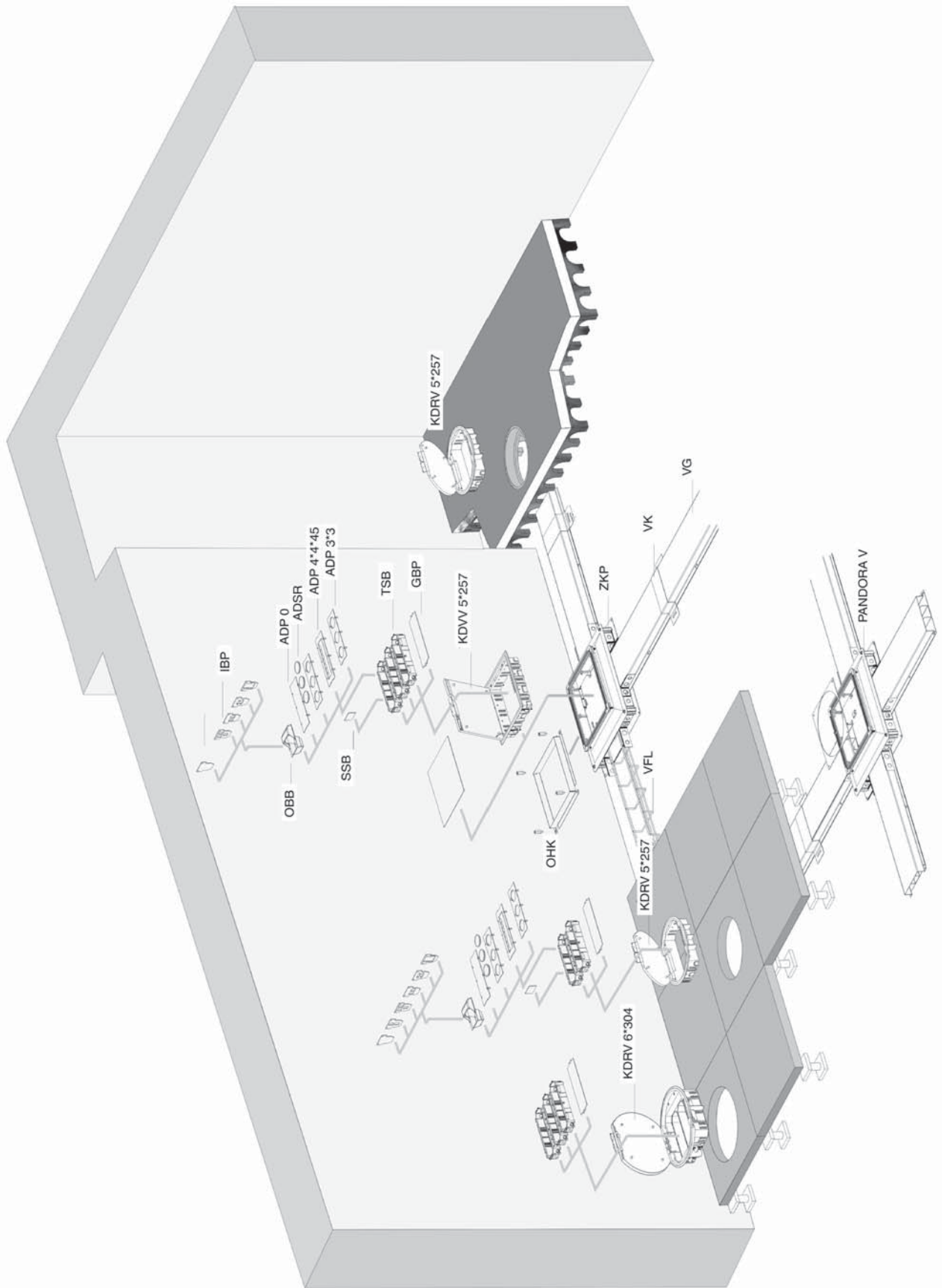

KDVV 5*257

Hinged cover square for raised floor

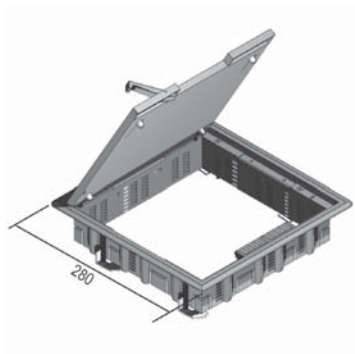

build-in frame + hinged cover + cable transmit block + floor box clamps

Color grey RAL 7011 / Black RAL 9011

Standard finish Polypropylene

1	Reference	Height	Width	Thickness	Length	kg/piece	Packaging	Stock	Unit
-	- KDVV 5*257 RAL 7011	-	257	-	257	1,57	6	✓	piece
-	- KDVV 5*257 RAL 9011	-	257	-	257	1,57	6	✓	piece

KDRV 5*257

Hinged cover round for raised floor

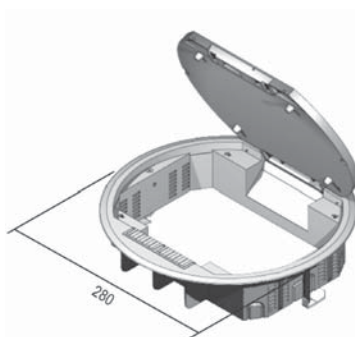

build-in frame + hinged cover + cable transmit block + floor box clamps

Color grey RAL 7011 / Black RAL 9011

Standard finish Polypropylene

1	Reference	Height	Width	Thickness	Length	kg/piece	Packaging	Stock	Unit
-	- KDRV 5*257 RAL 7011	-	257	-	-	1,46	6	✓	piece
-	- KDRV 5*257 RAL 9011	-	257	-	-	1,46	6	✓	piece

KDRV 6*304

Hinged cover round for raised floor

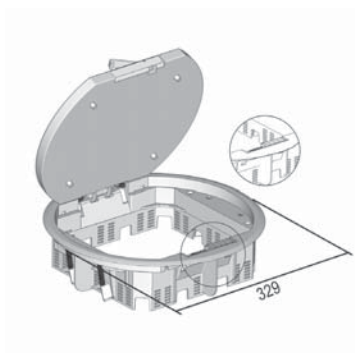

build-in frame + hinged cover + cable transmit block + floor box clamps

Color grey RAL 7011 / Black RAL 9011

Standard finish Polyamide

1	Reference	Height	Width	Thickness	Length	kg/piece	Packaging	Stock	Unit
-	- KDRV 6*304 RAL 7011	-	304	-	-	1,80	6	✓	piece
-	- KDRV 6*304 RAL 9011	-	304	-	-	1,80	6	✓	piece

KKD

Cardboard for hinged cover



Standard finish

Cardboard

1	Reference	Height	Width	Thickness	Length	kg/piece	Packaging	Stock	Unit
-	KKD 1*304	-	-	1,00	-	0,04	1	✓	piece
-	KKD 3*304	-	-	3,00	-	0,12	1	✓	piece
-	KKD 5*304	-	-	5,00	-	0,20	1	✓	piece

RKD

Filling frame for KDRV 6*304

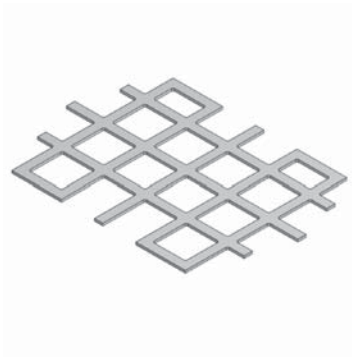

Color

black RAL 9011

Standard finish

Polypropylene

1	Reference	Height	Width	Thickness	Length	kg/piece	Packaging	Stock	Unit
-	RKD 3*304	-	-	3,00	-	0,05	1	✓	piece
-	RKD 5*304	-	-	5,00	-	0,09	1	✓	piece

BDRV 11*304

Blind cover round for raised floor

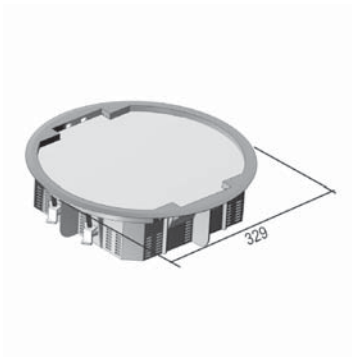

Draw-in box + floor box clamps

Color

grey RAL 7011 / Black RAL 9011

Standard finish

Polyamide

1	Reference	Height	Width	Thickness	Length	kg/piece	Packaging	Stock	Unit
-	BDRV 11*304 RAL 7011	-	-	-	-	1,80	6	✓	piece
-	BDRV 11*304 RAL 9011	-	-	-	-	1,80	6	✓	piece

KDVV 5*182

Hinged cover square



Color grey RAL 7011 / Black RAL 9011

Standard finish Polypropylene

1	Reference	Height	Width	Thickness	Length	kg/piece	Packaging	Stock	Unit
-	- KDVV 5*182 RAL 7011	-	182	-	257	1,57	6	✓	piece
-	- KDVV 5*182 RAL 9011	-	182	-	257	1,57	6	✓	piece

BDVV 5*182

Blind cover rectangular

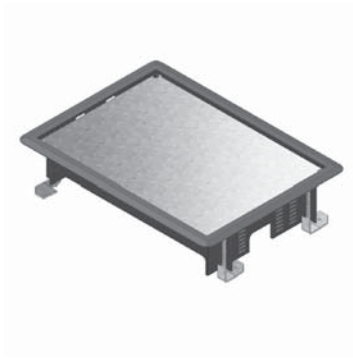

Color grey RAL 7011

Standard finish Polypropylene

1	Reference	Height	Width	Thickness	Length	kg/piece	Packaging	Stock	Unit
-	- BDVV 5*182 RAL 7011	-	182	-	257	0,98	6	✓	piece

IKDVV

Hinged cover square for raised floor

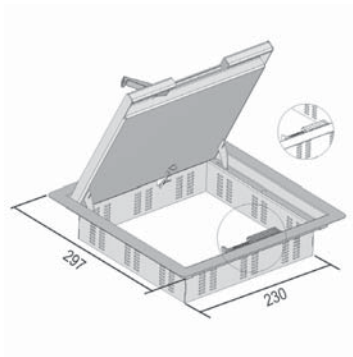

Build-in frame + tileframe + cable transmit block

Standard finish Stainless Steel

1	Reference	Height	Width	Thickness	Length	kg/piece	Packaging	Stock	Unit
-	- IKDVV 16*257	-	257	-	257	1,68	1	✓	piece
-	- IKDVV 26*257	-	257	-	257	1,90	1	✓	piece

FLOOR INSTALLATIONS

Flush floor trunking system

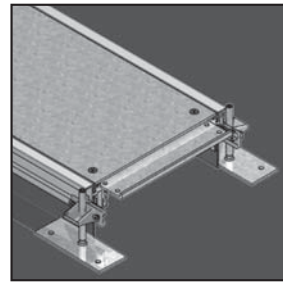

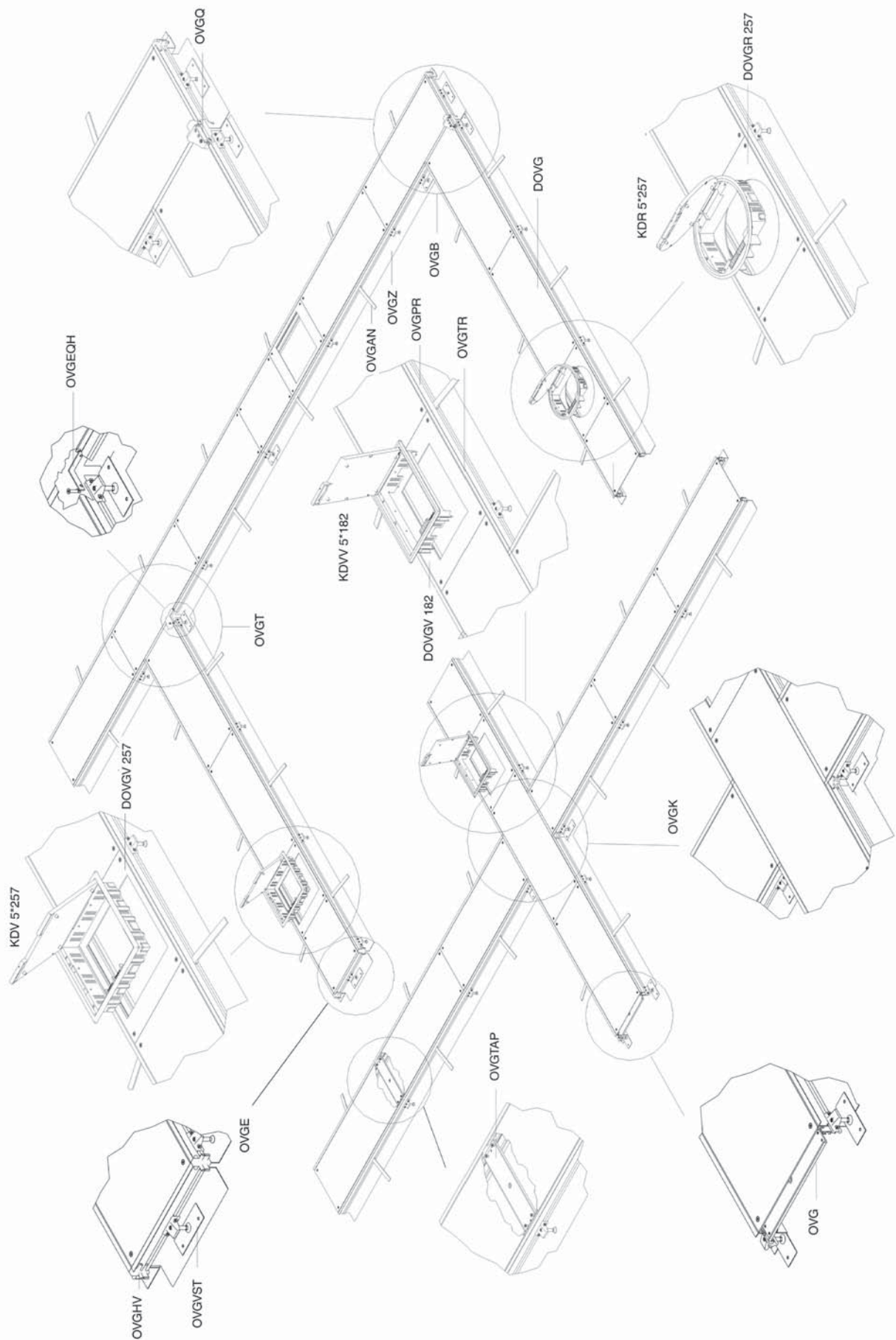

OVG

Open flush floor trunking



Standard finish

1		Reference	Height	Width	Thickness	Length	kg/m	Packaging	Stock	Unit
-	-	OVG 200*3	55-110	200	3,00	2400	7,61	2.4	✓	m
-	-	OVG 300*3	55-110	300	3,00	2400	10,20	2.4	✓	m
-	-	OVG 400*4	55-110	400	4,00	2400	15,92	2.4	✓	m

DOVG

Cover for flush floor trunking

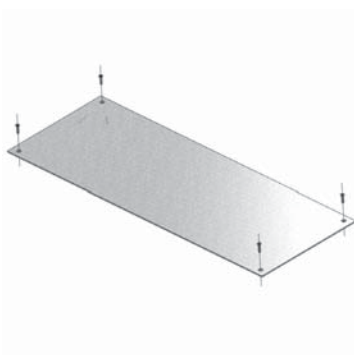

Standard finish

Pre-galvanised

1		Reference	Height	Width	Thickness	Length	kg/piece	Packaging	Stock	Unit
-	-	DOVG 200*3	-	200	3,00	800	3,78	1	-	piece
-	-	DOVG 300*3	-	300	3,00	800	5,66	1	-	piece
-	-	DOVG 400*4	-	400	4,00	800	10,86	-	-	piece

DOVGV 182

Cover for flush floor trunking

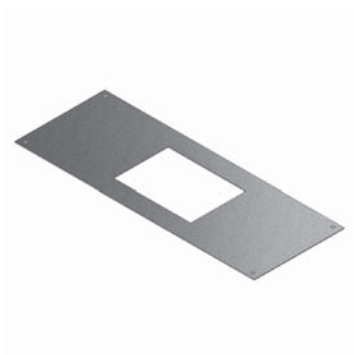

For hinged cover KDVV 5*182

Standard finish

Pre-galvanised

1		Reference	Height	Width	Thickness	Length	kg/piece	Packaging	Stock	Unit
-	-	DOVGV 200*3*182	-	200	3,00	800	2,65	1	-	piece
-	-	DOVGV 300*3*182	-	300	3,00	800	4,54	1	-	piece
-	-	DOVGV 400*4*182	-	400	4,00	800	4,54	1	-	piece

DOVGV 257

Cover for flush floor trunking

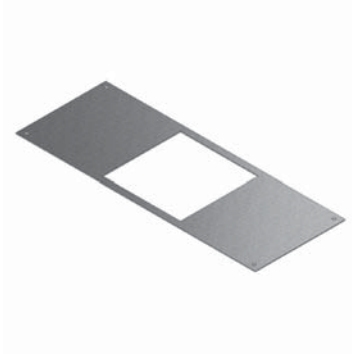

For hinged cover KDV 5*257 and IKDVV

Standard finish

Pre-galvanised

1		Reference	Height	Width	Thickness	Length	kg/piece	Packaging	Stock	Unit
-	-	DOVGV 300*3*257	-	300	3,00	800	4,10	1	-	piece
-	-	DOVGV 400*4*257	-	400	4,00	800	7,86	1	-	piece

DOVGR 257

Cover for flush floor trunking

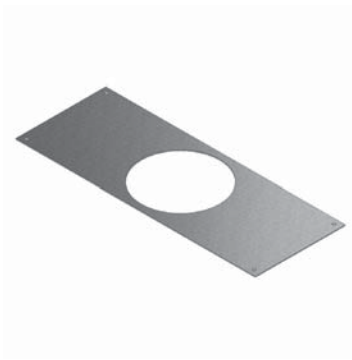

For hinged cover KDR 5*257

Standard finish

Pre-galvanised

1		Reference	Height	Width	Thickness	Length	kg/piece	Packaging	Stock	Unit
-	-	DOVGR 300*3*257	-	300	3,00	800	4,40	1	-	piece
-	-	DOVGR 400*4*257	-	400	4,00	800	8,40	-	✓	piece

OVGB

Bend for flush floor trunking

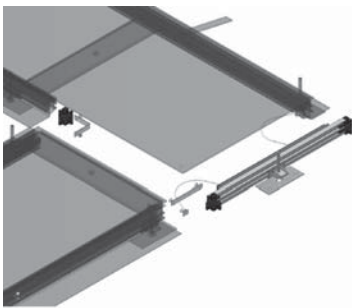

connection angle (OVGHV) + end part (OVGE) + crossbar + 2 earth conductors (OVGEQ - OVGEQH)

Standard finish

1		Reference	Height	Width	Thickness	Length	kg/piece	Packaging	Stock	Unit
-	-	OVGB 200*3	-	200	3,00	-	0,32	10	✓	piece
-	-	OVGB 300*3	-	300	3,00	-	0,54	10	✓	piece
-	-	OVGB 400*4	-	400	4,00	-	0,74	10	✓	piece

OVGT

T-piece for flush floor trunking

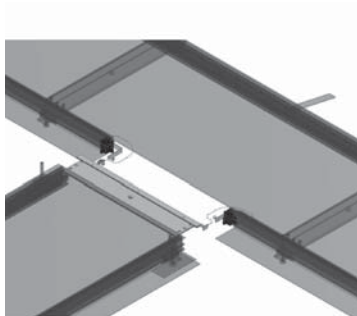

2 connection angles (OVGHV) + crossbar + 2 earth conductor clamps (OVGEQH) + 2 earthing straps

Standard finish

1	Reference	Height	Width	Thickness	Length	kg/piece	Packaging	Stock	Unit
-	OVGT 200*3	-	200	3,00	-	0,13	10	✓	piece
-	OVGT 300*3	-	300	3,00	-	0,16	10	✓	piece
-	OVGT 400*4	-	400	4,00	-	0,13	10	✓	piece

OVGK

Cross piece for flush floor trunking

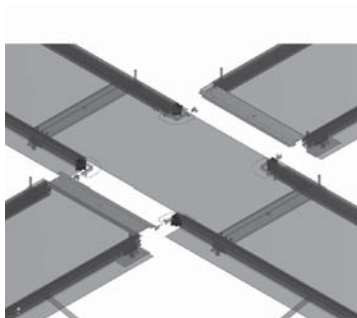

4 connection angles (OVGHV) + 2 crossbars + 4 earth conductor clamps (OVGEQH) + 4 earthing straps

Standard finish

1	Reference	Height	Width	Thickness	Length	kg/piece	Packaging	Stock	Unit
-	OVGK 200*3	-	200	3,00	-	0,26	1	✓	piece
-	OVGK 300*3	-	300	3,00	-	0,32	10	✓	piece
-	OVGK 400*4	-	400	4,00	-	0,26	12	✓	piece

OVGE

End part for flush floor trunking



2 connection angles (OVGHV) + end part + bottom + 2 earthing straps

Standard finish

1	Reference	Height	Width	Thickness	Length	kg/piece	Packaging	Stock	Unit
-	OVGE 200*3	-	200	-	-	0,22	6	✓	piece
-	OVGE 300*3	-	300	-	-	0,33	10	✓	piece
-	OVGE 400*4	-	400	4,00	-	0,48	10	✓	piece

OVGZ

Universal side for flush floor trunking



Color Black RAL 9011

Standard finish Polyvinyl chloride

1		Reference	Height	Width	Thickness	Length	kg/m	Packaging	Stock	Unit
-	-	OVGZ	-	-	-	2400	0,37	2.4	-	m

OVGPR

Extrusion profile flush floor trunking



Standard finish Aluminium

1		Reference	Height	Width	Thickness	Length	kg/m	Packaging	Stock	Unit
-	-	OVGPR	-	-	-	2400	0,81	2.4	-	m
-	-	OVGPR 4	-	-	-	2400	0,80	2.4	-	m

OVGTR

Crossbar for flush floor trunking



Additional support to mount the covers

Standard finish Pre-galvanised

1		Reference	Height	Width	Thickness	Length	kg/piece	Packaging	Stock	Unit
-	-	OVGTR 200	-	-	-	200	0,33	10	-	piece
-	-	OVGTR 300	-	-	-	300	0,52	10	-	piece
-	-	OVGTR 400	-	-	-	400	0,71	10	-	piece

OVGST

Bottom for flush floor trunking

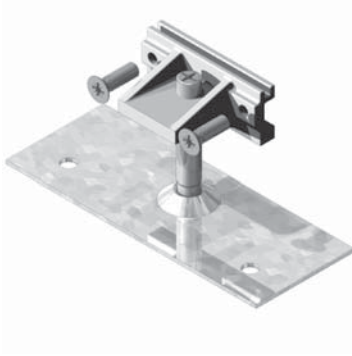

Standard finish

1	Reference	Height	Width	Thickness	Length	kg/piece	Packaging	Stock	Unit
-	- OVGST	-	-	-	-	0,11	12	-	piece

OVGAN

Screed anchor for flush floor trunking



Color black RAL 9011

Standard finish Polypropylene

1	Reference	Height	Width	Thickness	Length	kg/piece	Packaging	Stock	Unit
-	- OVGAN	-	-	-	-	0,01	500	-	piece

OVTAP

Carpet border for flush floor trunking



Color Black RAL 9011

Standard finish Polyvinyl chloride

1	Reference	Height	Width	Thickness	Length	kg/m	Packaging	Stock	Unit
-	- OVTAP 3	-	-	-	2400	0,09	2.4	-	m
-	- OVTAP 4	-	-	-	2400	0,08	2.4	-	m

OVGHV

Connection angle for flush trunking



Color Black RAL 9011
Standard finish Polypropylene

1	Reference	Height	Width	Thickness	Length	kg/piece	Packaging	Stock	Unit
-	- OVGHV	-	-	-	-	0,01	100	-	piece

OVGEQ

Earth conductor clamp for flush trunking

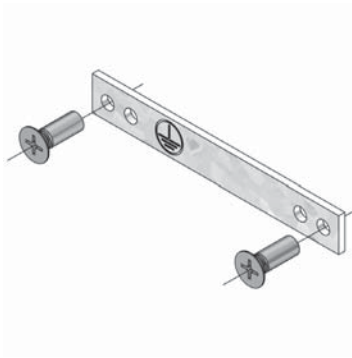

Standard finish Pre-galvanised

1	Reference	Height	Width	Thickness	Length	kg/piece	Packaging	Stock	Unit
-	- OVGEQ	-	-	-	-	0,02	50	-	piece

OVGEQH

Earth conductor clamp for flush trunking

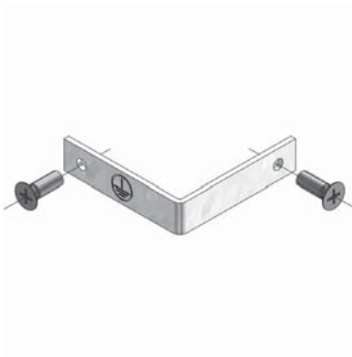

Standard finish Pre-galvanised

1	Reference	Height	Width	Thickness	Length	kg/piece	Packaging	Stock	Unit
-	- OVGEQH	-	-	-	-	0,02	50	-	piece

SLOS

Division plate free

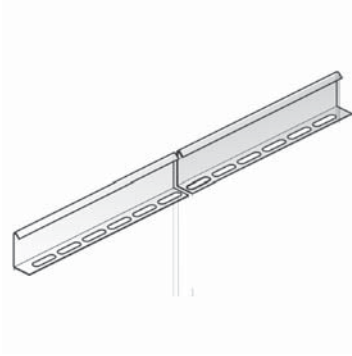

Standard finish

Pre-galvanised

Optional finish 1

Hot-dip galvanised

1	Reference	Height	Width	Thickness	Length	kg/m	Packaging	Stock	Unit
HD -	SLOS 35	35	-	-	3000	0,33	150	✓	m
HD -	SLOS 60	60	-	-	3000	0,51	120	✓	m
HD -	SLOS 85	85	-	-	3000	0,68	60	✓	m
HD -	SLOS 110	110	-	-	3000	0,82	3	✓	m

FLOOR INSTALLATIONS

Accessories

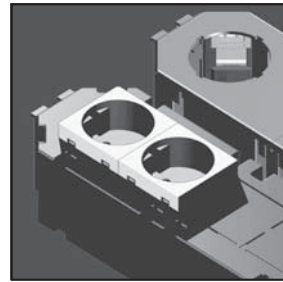

TSBCL

Apparatus cup clips

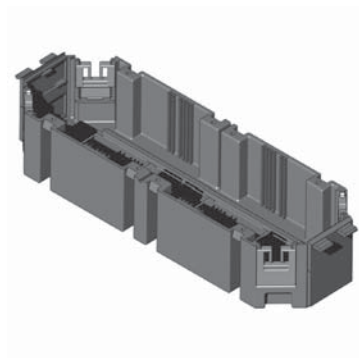

Color	black RAL 9011
Standard finish	Polypropylene

1	Reference	Height	Width	Thickness	Length	kg/piece	Packaging	Stock	Unit
-	- TSBCL	-	-	-	-	0,10	6	✓	piece

ADPCL

Coverplate for apparatus cup clips TSBCL

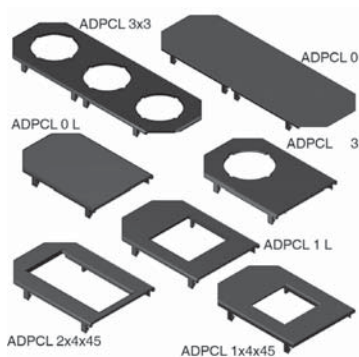

Color	black RAL 9011
Standard finish	Polyamide

1	Reference	Height	Width	Thickness	Length	kg/piece	Packaging	Stock	Unit
-	- ADPCL 0	-	-	-	-	0,02	12	✓	piece
-	- ADPCL 0 L	-	-	-	-	0,02	12	✓	piece
-	- ADPCL 1 L	-	-	-	-	0,01	12	✓	piece
-	- ADPCL 1*4*45	-	-	-	-	0,02	12	✓	piece
-	- ADPCL 2*4*45	-	-	-	-	0,01	12	✓	piece
-	- ADPCL 3	-	-	-	-	0,01	12	✓	piece
-	- ADPCL 3*3	-	-	-	-	0,02	12	✓	piece

SSBCL

Division plate for apparatus cup TSBCL

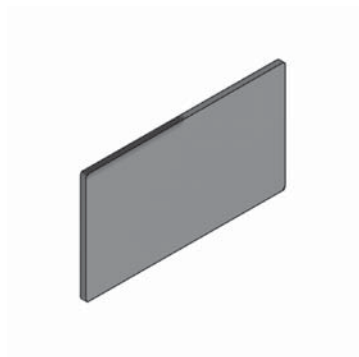

Color	black RAL 9011
Standard finish	Polypropylene

1	Reference	Height	Width	Thickness	Length	kg/piece	Packaging	Stock	Unit
-	- SSBCL	-	-	-	-	0,01	12	✓	piece

TSB

Apparatus cup

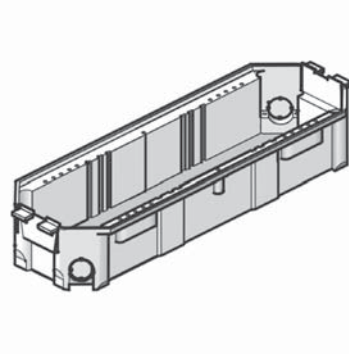

Color grey RAL 7011 / black RAL 9011

Standard finish Polypropylene

1	Reference	Height	Width	Thickness	Length	kg/piece	Packaging	Stock	Unit
-	- TSB	-	-	-	-	0,08	12	✓	piece
-	- TSB RAL 9011	-	-	-	-	0,08	12	✓	piece

ADP

Coverplate for apparatus cup TSB

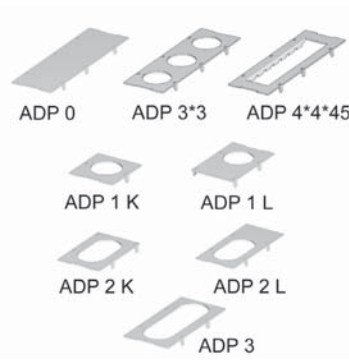

Color grey RAL 7011 / black 9011

Standard finish Polypropylene

1	Reference	Height	Width	Thickness	Length	kg/piece	Packaging	Stock	Unit
-	- ADP 0	-	-	-	-	0,03	12	✓	piece
-	- ADP 0 RAL 9011	-	-	-	-	0,03	12	✓	piece
-	- ADP 1 K	-	-	-	-	0,01	12	✓	piece
-	- ADP 1 L	-	-	-	-	0,01	12	✓	piece
-	- ADP 2 K	-	-	-	-	0,01	12	✓	piece
-	- ADP 2 L	-	-	-	-	0,02	12	✓	piece
-	- ADP 3	-	-	-	-	0,01	12	✓	piece
-	- ADP 3*3	-	-	-	-	0,02	12	✓	piece
-	- ADP 3*3 RAL 9011	-	-	-	-	0,02	12	✓	piece
-	- ADP 4*4*45	-	-	-	-	0,03	12	✓	piece
-	- ADP 4*4*45 RAL 9011	-	-	-	-	0,03	12	✓	piece

SSB

Division plate for apparatus cup TSB

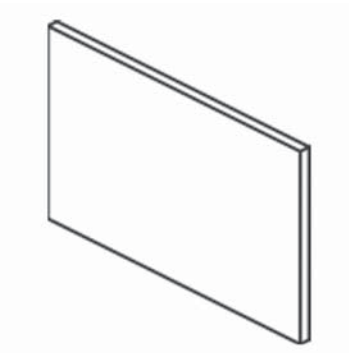

Color grey RAL 7011

Standard finish Polypropylene

1	Reference	Height	Width	Thickness	Length	kg/piece	Packaging	Stock	Unit
-	- SSB	-	-	-	-	0,01	12	✓	piece

TSB 65

Apparatus cup

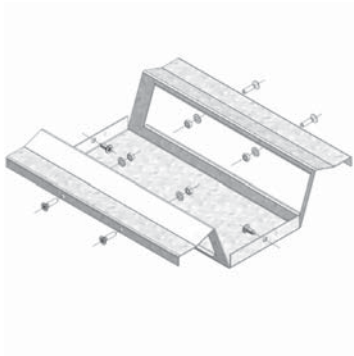

Standard finish

Pre-galvanised

1	Reference	Height	Width	Thickness	Length	kg/piece	Packaging	Stock	Unit
-	- TSB 65	-	-	-	-	0,08	1	✓	piece

ADSR

Cap round



Color

grey RAL 7011 / black RAL 9011

Standard finish

Polypropylene

1	Reference	Height	Width	Thickness	Length	kg/piece	Packaging	Stock	Unit
-	- ADSR RAL 7011	-	-	-	-	0,00	6	✓	piece
-	- ADSR RAL 9011	-	-	-	-	0,00	6	✓	piece

ADSV

Cap rectangular



Color

grey RAL 7011 / black RAL 9011

Standard finish

Polypropylene

1	Reference	Height	Width	Thickness	Length	kg/piece	Packaging	Stock	Unit
-	- ADSV RAL 7011	8.5	45	-	45	0,01	6	✓	piece
-	- ADSV RAL 9011	8.5	45	-	45	0,01	6	✓	piece

GBP

Blind plate

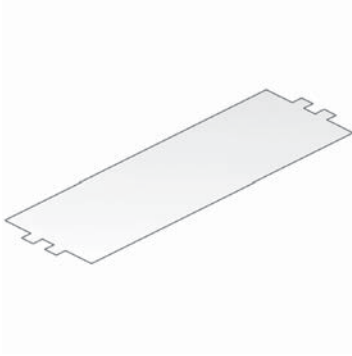

Color grey RAL 7011

Standard finish Polypropylene

1	Reference	Height	Width	Thickness	Length	kg/piece	Packaging	Stock	Unit
-	- GBP	-	-	-	-	0,03	12	✓	piece

TSBCAT 6

Apparatus cup CAT 6



For Datacable.

Color grey RAL 7011

Standard finish Polyester powder coating

1	Reference	Height	Width	Thickness	Length	kg/piece	Packaging	Stock	Unit
-	- TSBCAT 6	-	-	-	-	0,07	1	✓	piece

OBB

Apparatus box



Color grey RAL 7011

Standard finish Polypropylene

1	Reference	Height	Width	Thickness	Length	kg/piece	Packaging	Stock	Unit
-	- OBB	-	-	-	-	0,03	6	✓	piece

IBP

Fixation plate for construction cup OBB

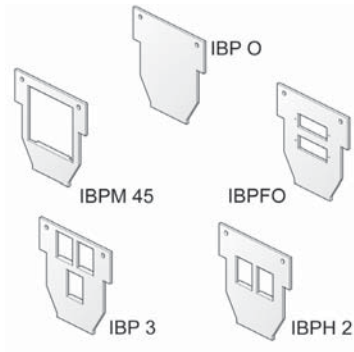

Color	grey RAL 7011
Standard finish	Polypropylene

1	Reference	Height	Width	Thickness	Length	kg/piece	Packaging	Stock	Unit
-	-	IBP 0	-	-	-	0,01	6	✓	piece
-	-	IBP 3	-	-	-	0,01	6	✓	piece
-	-	IBPFO	-	-	-	0,01	6	✓	piece
-	-	IBPH 2	-	-	-	0,01	6	✓	piece
-	-	IBPM 45	-	-	-	0,01	6	✓	piece

IBPP

Fixation plate for construction cup OBB

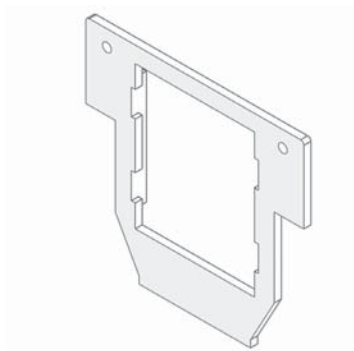

for fixing into the OBB support frame

Color	grey RAL 7011
Standard finish	Polypropylene

1	Reference	Height	Width	Thickness	Length	kg/piece	Packaging	Stock	Unit
-	-	IBPP	-	-	-	0,01	6	✓	piece

ADKV

Cable transmit



Color	grey/transparant/black
Standard finish	Polycarbonate

1	Reference	Height	Width	Thickness	Length	kg/piece	Packaging	Stock	Unit
-	-	ADKV	-	-	-	0,05	25	✓	piece
-	-	ADKV RAL 7011	-	-	-	0,01	1	✓	piece
-	-	ADKV RAL 9011	-	-	-	0,01	1	✓	piece

VDK

Clamp for floorbox



Standard finish

1	Reference	Height	Width	Thickness	Length	kg/set	Packaging	Stock	Unit
-	VDK 2*3*25	-	-	-	-	0,03	10	✓	piece
-	VDK 4*3*25	-	-	-	-	0,02	10	✓	piece
-	VDK 4*3*30	-	-	-	-	0,03	15	✓	piece
-	VDK 2*25*55	-	-	-	-	0,04	10	✓	set
-	VDK 2*30*60	-	-	-	-	0,09	10	✓	piece
-	VDK 4*25*55	-	-	-	-	0,09	10	✓	set
-	VDK 4*30*60	-	-	-	-	0,09	10	✓	piece
-	VDK 4*35*70	-	-	-	-	0,09	10	✓	set
-	VDK 105*140	-	-	-	-	0,09	5	✓	set

MK

Silicon box



Standard finish

1	Reference	Height	Width	Thickness	Length	kg/piece	Packaging	Stock	Unit
-	MK	-	-	-	-	0,52	1	✓	piece

6

OV

Degreaser



Standard finish

1	Reference	Height	Width	Thickness	Length	kg/piece	Packaging	Stock	Unit
-	OV	-	-	-	-	0,40	1	✓	piece

Standard supporting constructions

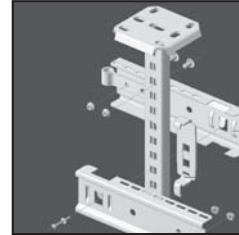

FIRE-RESISTANT SYSTEMS

Non-standard supporting constructions

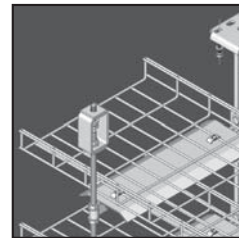

Accessories



FIRE-RESISTANT SYSTEMS

Standard supporting constructions

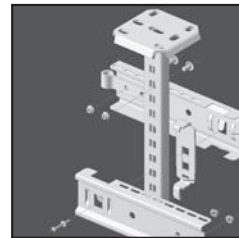

KBS 60

Perforated cable tray

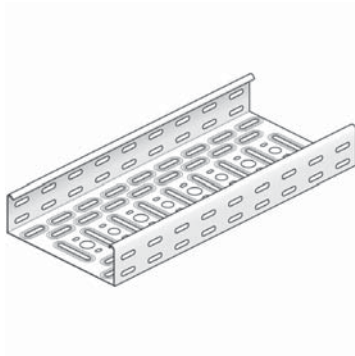

Max. load	10 daN
Standard finish	Pre-galvanised
Optional finish 1	Hot-dip galvanised

1	Reference	Height	Width	Thickness	Length	kg/m	Packaging	Stock	Unit
HD	- KBS 60*100*1.50	60	100	1,50	3000	2,35	60	✓	m
HD	- KBS 60*150*1.50	60	150	1,50	3000	2,83	30	✓	m
HD	- KBS 60*200*1.50	60	200	1,50	3000	3,32	30	✓	m
HD	- KBS 60*300*1.50	60	300	1,50	3000	4,30	30	✓	m

KPBS

Coupling for Cable tray (BS)

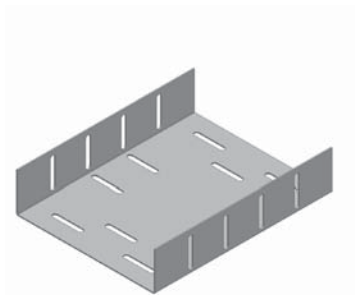

For jointing of KBS.

Standard finish	Pre-galvanised
Optional finish 1	Hot-dip galvanised

1	Reference	Height	Width	Thickness	Length	kg/piece	Packaging	Stock	Unit
HD	- KPBS 075	-	75	-	-	0,48	1	✓	piece
HD	- KPBS 100	-	100	-	-	0,55	1	✓	piece
HD	- KPBS 150	-	150	-	-	0,67	1	✓	piece
HD	- KPBS 200	-	200	-	-	0,85	1	✓	piece
HD	- KPBS 300	-	300	-	-	1,10	1	✓	piece
HD	- KPBS 400	-	400	-	-	1,40	1	✓	piece

To fix with:

HD	- VMK 6*10	-	-	M6	-	0,01	250	✓	piece
----	------------	---	---	----	---	------	-----	---	-------

KLBS 60

Cable ladder KL (BS)



Side walls : L-profile
C-rungs

Useful inner height	45 mm
Rung distance	100 mm
Max. load	20 daN
Length	3000 mm
Standard finish	Pre-galvanised

1	Reference	Height	Width	Thickness	Length	kg/m	Packaging	Stock	Unit
-	- KLBS 60*200	60	200	-	3000	2,76	3	-	m
-	- KLBS 60*300	60	300	-	3000	3,36	3	-	m
-	- KLBS 60*400	60	400	-	3000	3,86	3	-	m

KPBSKL

Jointing plate for cable ladder (BS)

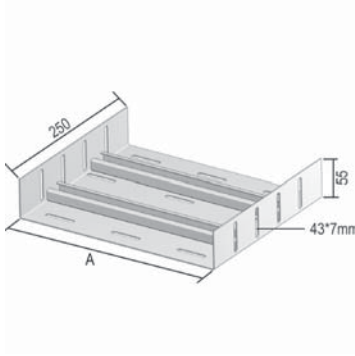

Standard finish

Pre-galvanised

Optional finish 1

Hot-dip galvanised

1	Reference	Height	Width	Thickness	Length	kg/piece	Packaging	Stock	Unit
HD	- KPBSKL 200	-	200	-	-	1,10	1	-	piece
HD	- KPBSKL 300	-	300	-	-	1,45	1	-	piece
HD	- KPBSKL 400	-	400	-	-	1,85	1	-	piece
To fix with:									
HD	- VMK 6*10	-	-	M6	-	0,01	250	✓	piece

BK

Fixation clamp for KL

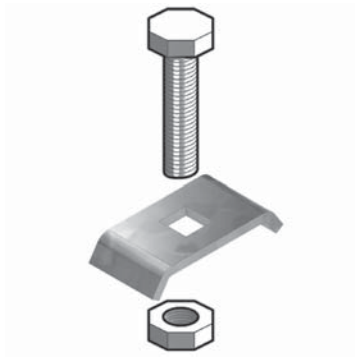

For fixation of the cable ladder on the wall bracket.

Standard finish

Pre-galvanised

Optional finish 1

Hot-dip galvanised

1	Reference	Height	Width	Thickness	Length	kg/piece	Packaging	Stock	Unit
HD	- BK	-	-	-	-	0,02	500	✓	piece

KL 60

Cable ladder

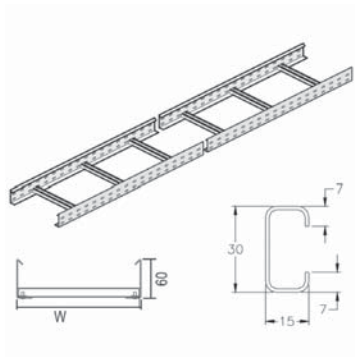

Can only be used for vertical mounting

Side walls : perforated L-profile

C-rungs

Useful inner height

45 mm

Rung distance

300 mm

Standard finish

Pre-galvanised

Optional finish 1

Hot-dip galvanised

1	Reference	Height	Width	Thickness	Length	kg/m	Packaging	Stock	Unit
HD	- KL 60*200	60	200	-	3000	2,37	24	✓	m
HD	- KL 60*300	60	300	-	3000	2,57	24	✓	m
HD	- KL 60*400	60	400	-	3000	2,77	24	✓	m
To fix with:									
HD	- LVBS 60	60	-	-	-	0,120	12	✓	piece

LVBS 60

Jointing plate vertical cable ladder(BS)

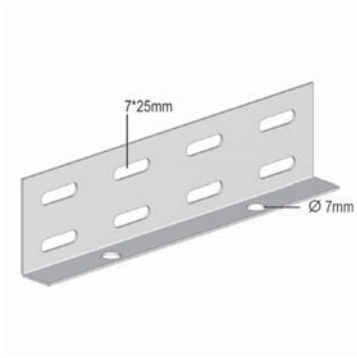

Only for vertical mounting
For jointing of KL 60

Standard finish

Pre-galvanised

Optional finish 1

Hot-dip galvanised

1	Reference	Height	Width	Thickness	Length	kg/piece	Packaging	Stock	Unit
HD	- LVBS 60	60	-	-	-	0,12	12	✓	piece

To fix with:

HD	- VMK 6*10	-	-	M6	-	0,01	250	✓	piece
----	------------	---	---	----	---	------	-----	---	-------

WVPIP

Universal fixing for IPN 80 SL

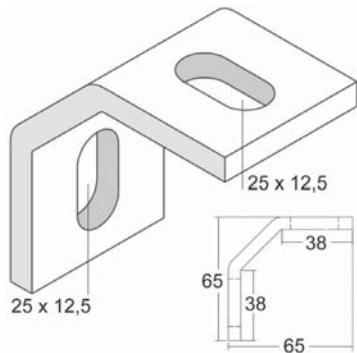

Standard finish

Hot-dip galvanised

1	Reference	Height	Width	Thickness	Length	kg/piece	Packaging	Stock	Unit
-	- WVPIP	-	-	6,50	-	0,19	50	✓	piece

DR 15*30

Supporting profile

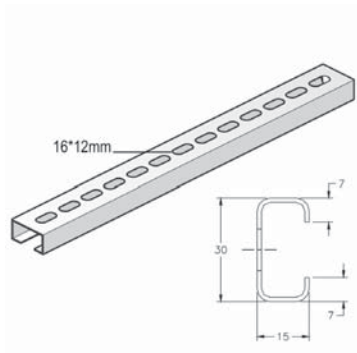

For wall and ceiling constructions

Standard finish

Pre-galvanised

Optional finish 1

Hot-dip galvanised

1	Reference	Height	Width	Thickness	Length	kg/piece	Packaging	Stock	Unit
HD	- DR 100	15	30	-	100	0,06	50	✓	piece
HD	- DR 150	15	30	-	150	0,08	50	✓	piece
HD	- DR 200	15	30	-	200	0,11	50	✓	piece
HD	- DR 250	15	30	-	250	0,13	50	✓	piece
HD	- DR 300	15	30	-	300	0,16	50	✓	piece
HD	- DR 350	15	30	-	350	0,19	50	✓	piece
HD	- DR 15*30*2000	15	30	-	2000	0,60	1	-	m

H1

Cable clamp for 1 cable

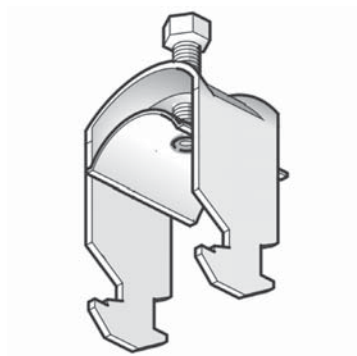

Applicable in case of C-rungs 15x30, for the fixation of 1 cable

Standard finish

Hot-dip galvanised

1	Reference	Height	Width	Thickness	Length	kg/piece	Packaging	Stock	Unit
-	- Y 1198	-	12	-	-	0,03	250	✓	piece
-	- Y 1199	-	16	-	-	0,03	250	✓	piece
-	- Y 1200	-	20	-	-	0,04	250	✓	piece
-	- Y 1201	-	24	-	-	0,04	250	✓	piece
-	- Y 1202	-	28	-	-	0,04	250	✓	piece
-	- Y 1203	-	32	-	-	0,06	200	✓	piece
-	- Y 1204	-	36	-	-	0,07	200	✓	piece
-	- Y 1205	-	40	-	-	0,08	200	✓	piece
-	- Y 1206	-	44	-	-	0,09	100	✓	piece
-	- Y 1207	-	48	-	-	0,10	100	✓	piece
-	- Y 1208	-	52	-	-	0,10	100	✓	piece
-	- Y 1209	-	56	-	-	0,11	100	✓	piece
-	- Y 1210	-	60	-	-	0,14	100	✓	piece
-	- Y 1211	-	64	-	-	0,16	100	✓	piece
-	- Y 1212	-	70	-	-	0,16	100	✓	piece

H2

Cable clamp for 2 cables



Applicable in case of C-rungs 15x30, for the fixation of 2 cables

Standard finish

Hot-dip galvanised

1	Reference	Height	Width	Thickness	Length	kg/piece	Packaging	Stock	Unit
-	- Y 1213	-	12	-	-	0,04	250	✓	piece
-	- Y 1214	-	16	-	-	0,04	250	✓	piece
-	- Y 1215	-	20	-	-	0,04	250	✓	piece
-	- Y 1216	-	24	-	-	0,05	200	✓	piece
-	- Y 1217	-	28	-	-	0,06	250	✓	piece
-	- Y 1218	-	32	-	-	0,08	200	✓	piece
-	- Y 1219	-	36	-	-	0,10	200	✓	piece
-	- Y 1220	-	40	-	-	0,10	200	✓	piece
-	- Y 1221	-	44	-	-	0,13	200	✓	piece
-	- Y 1223	-	52	-	-	0,15	100	✓	piece
-	- Y 1224	-	56	-	-	0,15	100	✓	piece

LOMEGA 150

Bracket/ceiling profile

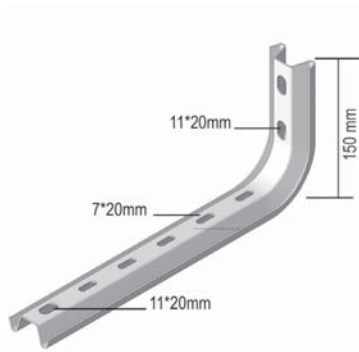

Standard finish

Pre-galvanised

1	Reference	Height	Width	Thickness	Length	kg/piece	Packaging	Stock	Unit
-	LOMEGA 150*100	150	100	-	-	0,30	12	✓	piece
-	LOMEGA 150*150	150	150	-	-	0,32	12	✓	piece
-	LOMEGA 150*200	150	200	-	-	0,34	12	✓	piece
-	LOMEGA 150*250	150	250	-	-	0,45	6	✓	piece
-	LOMEGA 150*300	150	300	-	-	0,49	6	✓	piece
-	LOMEGA 150*400	150	400	-	-	0,54	6	✓	piece
-	LOMEGA 150*500	150	500	-	-	0,71	6	✓	piece
-	LOMEGA 150*600	150	600	-	-	0,77	6	✓	piece

To fix with:

HD	B 10*30	-	-	M10	30	0,026	250	✓	piece
HD	M 10	-	-	M10	-	0,010	250	✓	piece
HD	CRO 10	-	-	M10	-	0,011	250	✓	piece

VOMEGA

Jointing piece

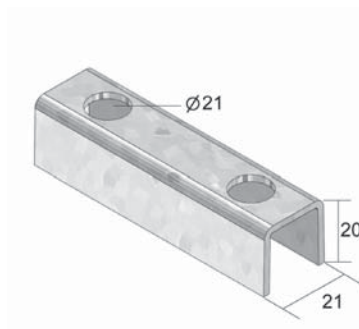

Standard finish

Pre-galvanised

1	Reference	Height	Width	Thickness	Length	kg/piece	Packaging	Stock	Unit
-	VOMEGA	-	-	-	-	0,06	48	✓	piece

COMEGA 290

Open suspension bracket

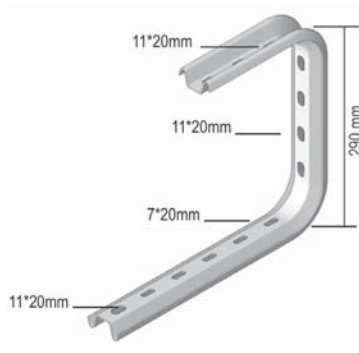

Standard finish

Pre-galvanised

1	Reference	Height	Width	Thickness	Length	kg/piece	Packaging	Stock	Unit
-	COMEGA 290*100	290	100	-	-	0,52	12	✓	piece
-	COMEGA 290*150	290	150	-	-	0,56	12	✓	piece
-	COMEGA 290*200	290	200	-	-	0,62	12	✓	piece
-	COMEGA 290*250	290	250	-	-	0,76	12	✓	piece
-	COMEGA 290*300	290	300	-	-	0,82	6	✓	piece
-	COMEGA 290*400	290	400	-	-	0,93	6	✓	piece

KCLBS

Click-on bracket (BS)

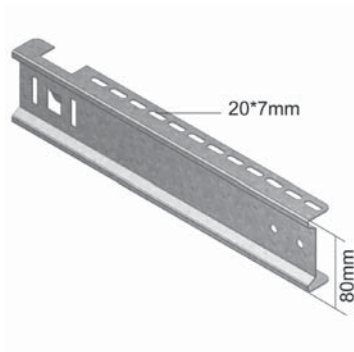

Standard finish

Pre-galvanised

1	Reference	Height	Width	Thickness	Length	kg/piece	Packaging	Stock	Unit
-	KCLBS 100	-	100	-	-	0,22	10	-	piece
-	KCLBS 200	-	200	-	-	0,35	10	-	piece
-	KCLBS 300	-	300	-	-	0,47	10	-	piece

To fix with:

-	VM 4*40	-	-	M4	40	0,010	250	✓	piece
---	---------	---	---	----	----	-------	-----	---	-------

WK

Joined bracket

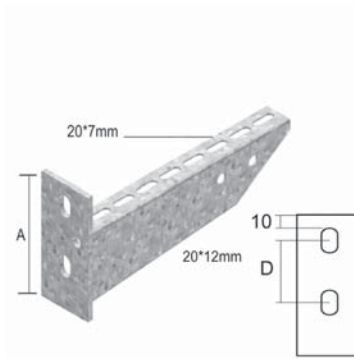

Specially intended for wall and tunnel applications

Standard finish

Hot-dip galvanised

1	Reference	Height	Width	Thickness	Length	kg/piece	Packaging	Stock	Unit
-	WK 100	-	117	-	-	0,30	24	✓	piece
-	WK 150	-	167	-	-	0,36	24	✓	piece
-	WK 200	-	217	-	-	0,43	24	✓	piece
-	WK 250	-	267	-	-	0,53	12	✓	piece
-	WK 300	-	317	-	-	0,73	12	✓	piece
-	WK 400	-	417	-	-	0,88	12	✓	piece

To fix with:

HD	B 10*40	-	-	M10	40	0,030	250	✓	piece
HD	CRO 10	-	-	M10	-	0,011	250	✓	piece
HD	M 10	-	-	M10	-	0,010	250	✓	piece

BSKLEM

Clamp for fixation of threaded rod



Userfriendly. Up to 25% time-saving. Very fast securing of the threaded rod TIM, using a clamping bold. Applicable on WK and KCLBS.

Standard finish

Hot-dip galvanised

1	Reference	Height	Width	Thickness	Length	kg/piece	Packaging	Stock	Unit
-	BSKLEM	25	-	-	125	0,12	2	✓	piece

MPCL

Assembly profile clips



Standard finish

Pre-galvanised

1	Reference	Height	Width	Thickness	Length	kg/piece	Packaging	Stock	Unit
-	MPCL 41*21*1.50*200	41	21	1,50	200	0,24	10	✓	piece
-	MPCL 41*21*1.50*300	41	21	1,50	300	0,34	10	✓	piece
-	MPCL 41*21*1.50*400	41	21	1,50	400	0,48	10	✓	piece
-	MPCL 41*21*1.50*500	41	21	1,50	500	0,58	10	✓	piece
-	MPCL 41*21*1.50*600	41	21	1,50	600	0,68	10	✓	piece
-	MPCL 41*21*1.50*800	41	21	1,50	800	0,92	10	✓	piece
-	MPCL 41*21*1.50*3000	41	21	1,50	3000	3,42	3	✓	piece

To fix with:

HD	-	M 8	-	-	M8	-	0,010	250	✓	piece
HD	-	M 10	-	-	M10	-	0,010	250	✓	piece
HD	-	RO 8	-	-	M8	-	0,010	250	✓	piece
HD	-	RO 10	-	-	M10	-	0,010	250	✓	piece

HSLECL

Single Ceiling profile clips



Ceiling profile : MP 41*21
Welded headplate of 120 x 120 mm

Standard finish

Hot-dip galvanised

1	Reference	Height	Width	Thickness	Length	kg/piece	Packaging	Stock	Unit
-	HSLECL 300	-	-	-	300	0,85	1	✓	piece
-	HSLECL 400	-	-	-	400	1,01	1	✓	piece
-	HSLECL 500	-	-	-	500	1,13	1	✓	piece
-	HSLECL 600	-	-	-	600	1,23	1	✓	piece
-	HSLECL 800	-	-	-	800	1,45	1	✓	piece
-	HSLECL 1000	-	-	-	1000	1,75	1	✓	piece
-	HSLECL 1200	-	-	-	1200	1,95	1	✓	piece

CLHS

Adapter clips for HSLECL

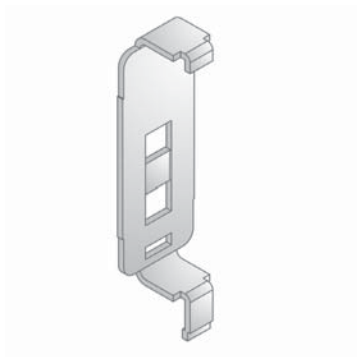

For symmetrical mounting of KCLBS

Standard finish

Pre-galvanised

1	Reference	Height	Width	Thickness	Length	kg/piece	Packaging	Stock	Unit
-	CLHS	-	-	-	-	0,12	100	✓	piece

VS 41*45

Assembly accessorie

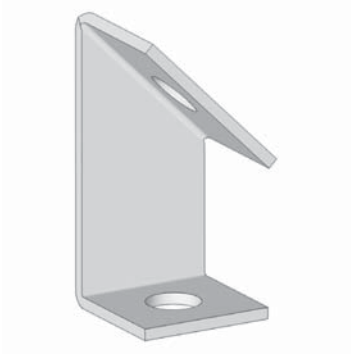

To be used when mounting the threaded rod to the wall.

Standard finish

Hot-dip galvanised

1		Reference	Height	Width	Thickness	Length	kg/piece	Packaging	Stock	Unit
-	-	VS 41*45	-	40	5,00	-	0,10	12	✓	piece

TIM

Threaded rod (DIN 975)

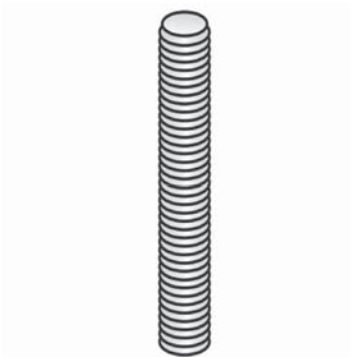

Standard finish

Electro zinc-plated

1		Reference	Height	Width	Thickness	Length	kg/m	Packaging	Stock	Unit
-	-	TIM 8	-	-	M8	2000	0,31	20	✓	m
-	-	TIM 10	-	-	M10	2000	0,46	20	✓	m
-	-	TIM 12	-	-	M12	2000	0,70	10	✓	m

To fix with:

HD	-	M 8	-	-	M8	-	0,010	250	✓	piece
HD	-	M 10	-	-	M10	-	0,010	250	✓	piece
HD	-	M 12	-	-	M12	-	0,020	250	✓	piece
HD	-	RO 8	-	-	M8	-	0,010	250	✓	piece
HD	-	RO 10	-	-	M10	-	0,010	250	✓	piece
HD	-	RO 12	-	-	M12	-	0,010	250	✓	piece

FIRE-RESISTANT SYSTEMS

Non-standard supporting constructions

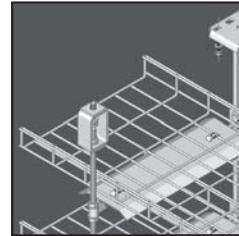

KBSI 60

Cable tray with interlocking ends

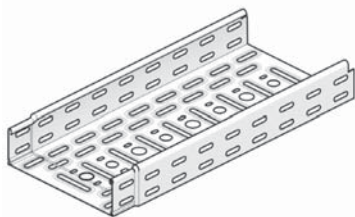

Bracket distance 1500 mm

Standard finish Pre-galvanised

1	Reference	Height	Width	Thickness	Length	kg/m	Packaging	Stock	Unit
-	KBSI 60*075*1.00	60	75	1,00	3000	1,40	60	✓	m
-	KBSI 60*075*1.25	60	75	1,25	3000	1,75	60	✓	m
HD	KBSI 60*100*1.00	60	100	1,00	3000	1,56	60	✓	m
-	KBSI 60*100*1.25	60	100	1,25	3000	1,95	60	✓	m
HD	KBSI 60*150*1.00	60	150	1,00	3000	1,89	30	✓	m
-	KBSI 60*150*1.25	60	150	1,25	3000	2,36	30	✓	m
HD	KBSI 60*200*1.00	60	200	1,00	3000	2,22	30	✓	m
-	KBSI 60*200*1.25	60	200	1,25	3000	2,77	30	✓	m
-	KBSI 60*250*1.00	60	250	1,00	3000	2,54	30	✓	m
HD	KBSI 60*300*1.00	60	300	1,00	3000	2,87	30	✓	m
-	KBSI 60*300*1.25	60	300	1,25	3000	3,58	30	✓	m
HD	KBSI 60*400*1.00	60	400	1,00	3000	3,52	30	✓	m

To fix with:

HD	VMK 6*10	-	-	M6	-	0,01	250	✓	piece
----	----------	---	---	----	---	------	-----	---	-------

KBS 60

Perforated cable tray

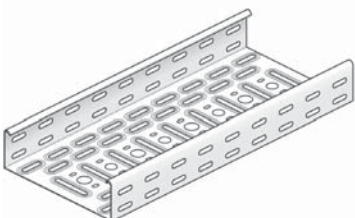

Max. load 10 daN

Standard finish Pre-galvanised

Optional finish 1 Hot-dip galvanised

1	Reference	Height	Width	Thickness	Length	kg/m	Packaging	Stock	Unit
HD	KBS 60*100*1.50	60	100	1,50	3000	2,35	60	✓	m
HD	KBS 60*150*1.50	60	150	1,50	3000	2,83	30	✓	m
HD	KBS 60*200*1.50	60	200	1,50	3000	3,32	30	✓	m
HD	KBS 60*300*1.50	60	300	1,50	3000	4,30	30	✓	m
HD	KBS 60*400*1.50	60	400	1,50	3000	5,28	30	✓	m

KPBS

Coupling for Cable tray (BS)

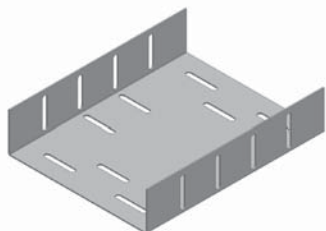

For jointing of KBS.

Standard finish Pre-galvanised

Optional finish 1 Hot-dip galvanised

1	Reference	Height	Width	Thickness	Length	kg/piece	Packaging	Stock	Unit
HD	KPBS 075	-	75	-	-	0,48	1	✓	piece
HD	KPBS 100	-	100	-	-	0,55	1	✓	piece
HD	KPBS 150	-	150	-	-	0,67	1	✓	piece
HD	KPBS 200	-	200	-	-	0,85	1	✓	piece
HD	KPBS 300	-	300	-	-	1,10	1	✓	piece
HD	KPBS 400	-	400	-	-	1,40	1	✓	piece

To fix with:

HD	VMK 6*10	-	-	M6	-	0,01	250	✓	piece
----	----------	---	---	----	---	------	-----	---	-------

VF 60

Wire cable tray heavy duty

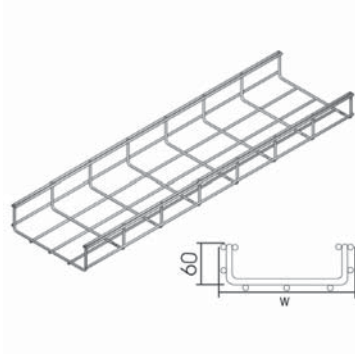

Screen : 50 x 100 mm
Thread : Ø 5 mm

Standard finish Electro zinc-plated

Optional finish 1 Hot-dip galvanised

1	Reference	Height	Width	Thickness	Length	kg/m	Packaging	Stock	Unit
HD	- VF 60*150	60	150	-	3000	1,34	20	✓	m
HD	- VF 60*200	60	200	-	3000	1,53	30	✓	m
HD	- VF 60*300	60	300	-	3000	1,92	30	✓	m
HD	- VF 60*400	60	400	-	3000	2,30	30	✓	m
To fix with:									
HD	- VFK	-	-	-	-	0,020	100	✓	piece

VFKS

Support joint for VF/VFL



Standard finish Pre-galvanised

Optional finish 1 Hot-dip galvanised

1	Reference	Height	Width	Thickness	Length	kg/piece	Packaging	Stock	Unit
HD	- VFKS	60	-	-	-	0,27	10	✓	piece

SPBS

Support plate for wire cable tray (BS)



Standard finish Pre-galvanised

Optional finish 1 Hot-dip galvanised

1	Reference	Height	Width	Thickness	Length	kg/piece	Packaging	Stock	Unit
HD	- SPBS 100	-	100	-	-	0,33	3	✓	piece
HD	- SPBS 150	-	150	-	-	0,45	3	✓	piece
HD	- SPBS 200	-	200	-	-	0,61	3	✓	piece
HD	- SPBS 300	-	300	-	-	0,91	3	✓	piece
HD	- SPBS 400	-	400	-	-	1,22	3	✓	piece
To fix with:									
HD	- VFK	-	-	-	-	0,020	100	✓	piece

LOMEGA 150

Bracket/ceiling profile

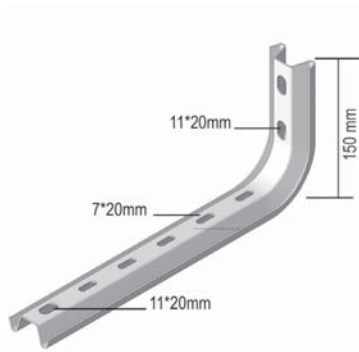

Standard finish

Pre-galvanised

1	Reference	Height	Width	Thickness	Length	kg/piece	Packaging	Stock	Unit
-	LOMEGA 150*100	150	100	-	-	0,30	12	✓	piece
-	LOMEGA 150*150	150	150	-	-	0,32	12	✓	piece
-	LOMEGA 150*200	150	200	-	-	0,34	12	✓	piece
-	LOMEGA 150*250	150	250	-	-	0,45	6	✓	piece
-	LOMEGA 150*300	150	300	-	-	0,49	6	✓	piece
-	LOMEGA 150*400	150	400	-	-	0,54	6	✓	piece
-	LOMEGA 150*500	150	500	-	-	0,71	6	✓	piece
-	LOMEGA 150*600	150	600	-	-	0,77	6	✓	piece

To fix with:

HD	B 10*30	-	-	M10	30	0,026	250	✓	piece
HD	M 10	-	-	M10	-	0,010	250	✓	piece
HD	CRO 10	-	-	M10	-	0,011	250	✓	piece

VOMEGA

Jointing piece

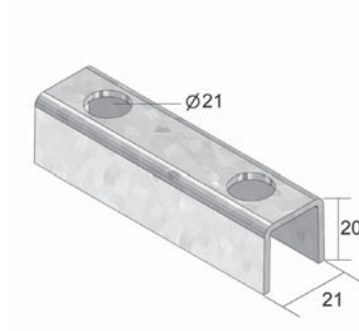

Standard finish

Pre-galvanised

1	Reference	Height	Width	Thickness	Length	kg/piece	Packaging	Stock	Unit
-	VOMEGA	-	-	-	-	0,06	48	✓	piece

COMEGA 290

Open suspension bracket

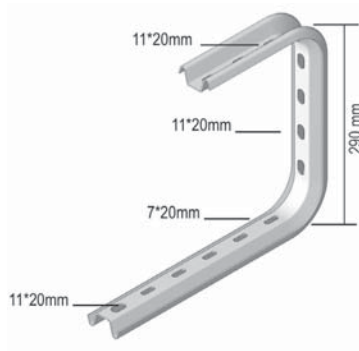

Standard finish

Pre-galvanised

1	Reference	Height	Width	Thickness	Length	kg/piece	Packaging	Stock	Unit
-	COMEGA 290*100	290	100	-	-	0,52	12	✓	piece
-	COMEGA 290*150	290	150	-	-	0,56	12	✓	piece
-	COMEGA 290*200	290	200	-	-	0,62	12	✓	piece
-	COMEGA 290*250	290	250	-	-	0,76	12	✓	piece
-	COMEGA 290*300	290	300	-	-	0,82	6	✓	piece
-	COMEGA 290*400	290	400	-	-	0,93	6	✓	piece

KCLBS

Click-on bracket (BS)

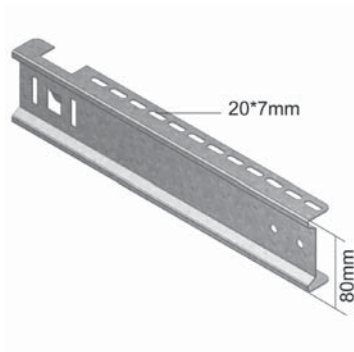

Standard finish

Pre-galvanised

1	Reference	Height	Width	Thickness	Length	kg/piece	Packaging	Stock	Unit
-	KCLBS 100	-	100	-	-	0,22	10	-	piece
-	KCLBS 200	-	200	-	-	0,35	10	-	piece
-	KCLBS 300	-	300	-	-	0,47	10	-	piece

To fix with:

-	VM 4*40	-	-	M4	40	0,010	250	✓	piece
---	---------	---	---	----	----	-------	-----	---	-------

WK

Joined bracket

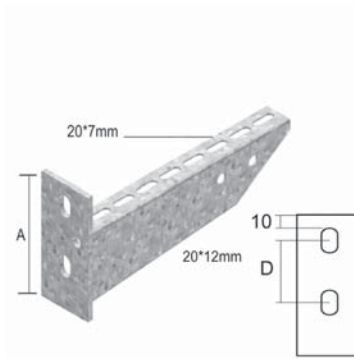

Specially intended for wall and tunnel applications

Standard finish

Hot-dip galvanised

1	Reference	Height	Width	Thickness	Length	kg/piece	Packaging	Stock	Unit
-	WK 100	-	117	-	-	0,30	24	✓	piece
-	WK 150	-	167	-	-	0,36	24	✓	piece
-	WK 200	-	217	-	-	0,43	24	✓	piece
-	WK 250	-	267	-	-	0,53	12	✓	piece
-	WK 300	-	317	-	-	0,73	12	✓	piece
-	WK 400	-	417	-	-	0,88	12	✓	piece

BSKLEM

Clamp for fixation of threaded rod



Userfriendly. Up to 25% time-saving. Very fast securing of the threaded rod TIM, using a clamping bold. Applicable on WK and KCLBS.

Standard finish

Hot-dip galvanised

1	Reference	Height	Width	Thickness	Length	kg/piece	Packaging	Stock	Unit
-	BSKLEM	25	-	-	125	0,12	2	✓	piece

MPCL

Assembly profile clips



Standard finish

Pre-galvanised

1	Reference	Height	Width	Thickness	Length	kg/piece	Packaging	Stock	Unit
-	MPCL 41*21*1.50*200	41	21	1,50	200	0,24	10	✓	piece
-	MPCL 41*21*1.50*300	41	21	1,50	300	0,34	10	✓	piece
-	MPCL 41*21*1.50*400	41	21	1,50	400	0,48	10	✓	piece
-	MPCL 41*21*1.50*500	41	21	1,50	500	0,58	10	✓	piece
-	MPCL 41*21*1.50*600	41	21	1,50	600	0,68	10	✓	piece
-	MPCL 41*21*1.50*800	41	21	1,50	800	0,92	10	✓	piece
-	MPCL 41*21*1.50*3000	41	21	1,50	3000	3,42	3	✓	piece

To fix with:

HD	-	M 8	-	-	M8	-	0,010	250	✓	piece
HD	-	M 10	-	-	M10	-	0,010	250	✓	piece
HD	-	RO 8	-	-	M8	-	0,010	250	✓	piece
HD	-	RO 10	-	-	M10	-	0,010	250	✓	piece

HSLECL

Single Ceiling profile clips



Ceiling profile : MP 41*21
Welded headplate of 120 x 120 mm

Standard finish

Hot-dip galvanised

1	Reference	Height	Width	Thickness	Length	kg/piece	Packaging	Stock	Unit
-	HSLECL 300	-	-	-	300	0,85	1	✓	piece
-	HSLECL 400	-	-	-	400	1,01	1	✓	piece
-	HSLECL 500	-	-	-	500	1,13	1	✓	piece
-	HSLECL 600	-	-	-	600	1,23	1	✓	piece
-	HSLECL 800	-	-	-	800	1,45	1	✓	piece
-	HSLECL 1200	-	-	-	1200	1,95	1	✓	piece
-	HSLECL 1000	-	-	-	1000	1,75	1	✓	piece

CLHS

Adapter clips for HSLECL

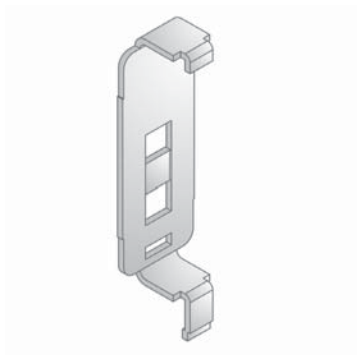

For symmetrical mounting of KCLBS

Standard finish

Pre-galvanised

1	Reference	Height	Width	Thickness	Length	kg/piece	Packaging	Stock	Unit
-	CLHS	-	-	-	-	0,12	100	✓	piece

HSLEBS

Single ceiling profile (BS)



Only 2 fixing points needed

Standard finish

Hot-dip galvanised

1	Reference	Height	Width	Thickness	Length	kg/piece	Packaging	Stock	Unit
-	HSLEBS 400	-	-	-	400	1,86	1	✓	piece
-	HSLEBS 600	-	-	-	600	2,10	1	✓	piece
-	HSLEBS 800	-	-	-	800	2,20	1	✓	piece
-	HSLEBS 1200	-	-	-	800	2,80	1	✓	piece

To fix with:

-	VS 41*44	-	40	5	-	0,110	12	✓	piece
HD	GM 41 M 8	-	-	M8	-	0,030	48	✓	piece
HD	GM 41 M 10	-	-	M10	-	0,040	48	✓	piece
HD	GM 41 M 12	-	-	M12	-	0,040	48	✓	piece
HD	M 8	-	-	M8	-	0,010	250	✓	piece
HD	M 10	-	-	M10	-	0,010	250	✓	piece
HD	M 12	-	-	M12	-	0,020	250	✓	piece
HD	RO 8	-	-	M8	-	0,010	250	✓	piece
HD	RO 10	-	-	M10	-	0,010	250	✓	piece
HD	RO 12	-	-	M12	-	0,010	250	✓	piece

VS 41*44

Assembly accessorie

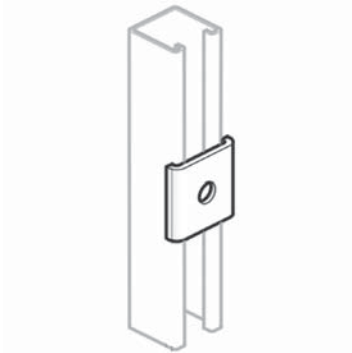

Standard finish

Hot-dip galvanised

1	Reference	Height	Width	Thickness	Length	kg/piece	Packaging	Stock	Unit
-	VS 41*44	-	40	5,00	-	0,11	12	✓	piece

VS 41*45

Assembly accessorie

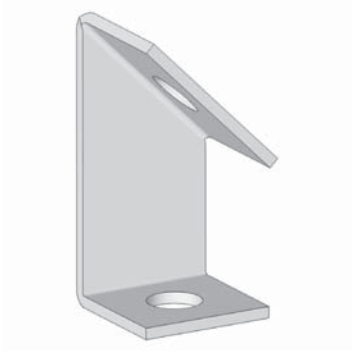

To be used when mounting the threaded rod to the wall.

Standard finish

Hot-dip galvanised

1	Reference	Height	Width	Thickness	Length	kg/piece	Packaging	Stock	Unit
-	VS 41*45	-	40	5,00	-	0,10	12	✓	piece

Threaded rod (DIN 975)



Standard finish

Electro zinc-plated

1	Reference	Height	Width	Thickness	Length	kg/m	Packaging	Stock	Unit
-	TIM 8	-	-	M8	2000	0,31	20	✓	m
-	TIM 10	-	-	M10	2000	0,46	20	✓	m
-	TIM 12	-	-	M12	2000	0,70	10	✓	m

To fix with:

HD	M 8	-	-	M8	-	0,010	250	✓	piece
HD	M 10	-	-	M10	-	0,010	250	✓	piece
HD	M 12	-	-	M12	-	0,020	250	✓	piece
HD	RO 8	-	-	M8	-	0,010	250	✓	piece
HD	RO 10	-	-	M10	-	0,010	250	✓	piece
HD	RO 12	-	-	M12	-	0,010	250	✓	piece

FIRE-RESISTANT SYSTEMS

Accessories



B

Bolt (DIN 933)

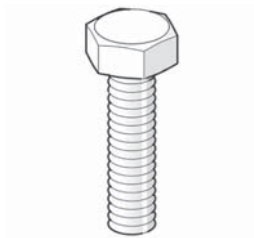

Standard finish

Electro zinc-plated

Optional finish 1

Hot-dip galvanised

1	Reference	Height	Width	Thickness	Length	kg/piece	Packaging	Stock	Unit
HD	- B 10*20	-	-	M10	20	0,02	250	✓	piece
HD	- B 10*30	-	-	M10	30	0,03	250	✓	piece
HD	- B 10*40	-	-	M10	40	0,03	250	✓	piece
HD	- B 12*50	-	-	M12	50	0,06	250	✓	piece

M

Nut (DIN 934)

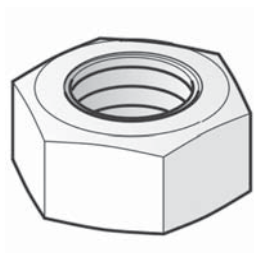

Standard finish

Electro zinc-plated

Optional finish 1

Hot-dip galvanised

1	Reference	Height	Width	Thickness	Length	kg/piece	Packaging	Stock	Unit
HD	- M 8	-	-	M8	-	0,01	250	✓	piece
HD	- M 10	-	-	M10	-	0,01	250	✓	piece
HD	- M 12	-	-	M12	-	0,02	250	✓	piece

VM 6334

Coupling nut (DIN 6334)



Standard finish

Electro zinc-plated

1	Reference	Height	Width	Thickness	Length	kg/piece	Packaging	Stock	Unit
-	- VM 8	24	-	M8	-	0,02	48	✓	piece
-	- VM 10	30	-	M10	-	0,04	48	✓	piece
-	- VM 12	36	-	M12	-	0,06	48	✓	piece

VM

Nut and Bolt



Standard finish

Electro zinc-plated

1		Reference	Height	Width	Thickness	Length	kg/piece	Packaging	Stock	Unit
-	-	VM 4*40	-	-	M4	40	0,01	250	✓	piece
HD	-	VM 6*10	-	-	M6	10	0,01	250	✓	piece
-	-	VM 10*50	-	-	M10	50	0,05	250	✓	piece

VMK

Toothed round head bolt/nut (DIN 603)

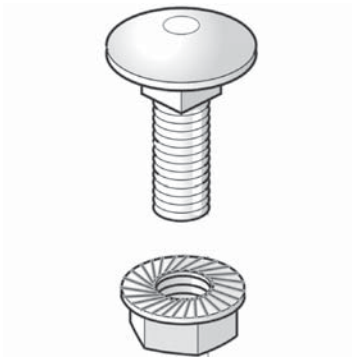

Standard finish

Electro zinc-plated

Optional finish 1

Hot-dip galvanised

1		Reference	Height	Width	Thickness	Length	kg/piece	Packaging	Stock	Unit
HD	-	VMK 6*10	-	-	M6	-	0,01	250	✓	piece

GM 41

Sliding nut for supporting profile

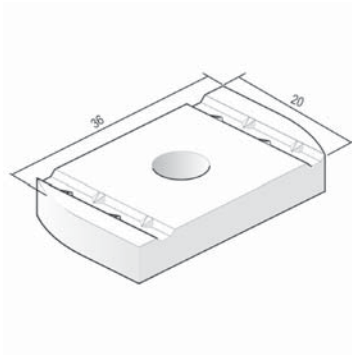

For stepless fixation of the brackets on the ceiling profiles.

Standard finish

Electro zinc-plated

Optional finish 1

Hot-dip galvanised

1		Reference	Height	Width	Thickness	Length	kg/piece	Packaging	Stock	Unit
-	-	GM 41 M 8	-	-	M8	-	0,03	48	✓	piece
-	-	GM 41 M 10	-	-	M10	-	0,04	48	✓	piece
-	-	GM 41 M 12	-	-	M12	-	0,04	48	✓	piece

RO

Giant washer (DIN 125-1 A)

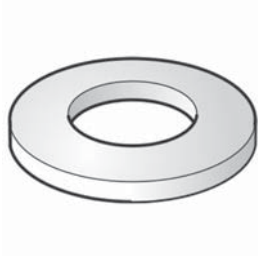

Standard finish

Electro zinc-plated

1		Reference	Height	Width	Thickness	Length	kg/piece	Packaging	Stock	Unit
-	-	RO 6	-	-	M6	-	0,01	250	✓	piece
HD	-	RO 8	-	-	M8	-	0,01	250	✓	piece
HD	-	RO 10	-	-	M10	-	0,01	250	✓	piece
HD	-	RO 12	-	-	M12	-	0,01	250	✓	piece

CRO

Giant washer (DIN 125-1 A)

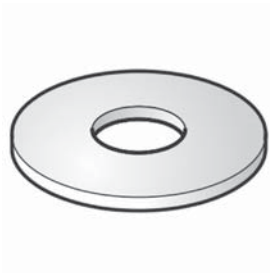

Standard finish

Electro zinc-plated

1		Reference	Height	Width	Thickness	Length	kg/piece	Packaging	Stock	Unit
-	-	CRO 6	-	-	M6	-	0,01	250	✓	piece
HD	-	CRO 8	-	-	M8	-	0,01	250	✓	piece
HD	-	CRO 10	-	-	M10	-	0,01	250	✓	piece
HD	-	CRO 12	-	-	M12	-	0,02	250	✓	piece



STAINLESS STEEL

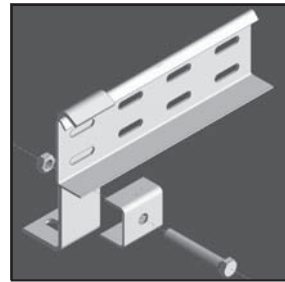

INOXKBSI 60

Cable tray with interlocking ends

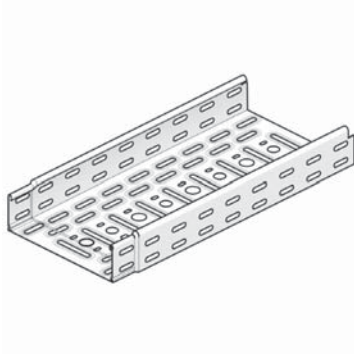

Interlocking ends
Alternative perforations
Return flanges

Length	3000 mm
Standard finish	Stainless Steel

1	Reference	Height	Width	Thickness	Length	kg/m	Packaging	Stock	Unit
-	INOXKBSI 60*075*0.80	60	75	0,80	3000	1,20	3	✓	m
-	INOXKBSI 60*100*0.80	60	100	0,80	3000	1,30	3	✓	m
-	INOXKBSI 60*150*0.80	60	150	0,80	3000	1,60	3	✓	m
-	INOXKBSI 60*200*0.80	60	200	0,80	3000	1,90	3	✓	m
-	INOXKBSI 60*300*0.80	60	300	0,80	3000	2,40	3	✓	m
-	INOXKBSI 60*400*1.00	60	400	1,00	3000	3,70	3	✓	m
-	INOXKBSI 60*500*1.00	60	500	1,00	3000	4,50	3	✓	m
-	INOXKBSI 60*600*1.00	60	600	1,00	3000	5,30	3	✓	m

LOAD DIAGRAM

Graph valid for INOXKBSI 60. This diagram illustrates the maximum deflection and permissible uniformly distributed loads applied to multiple supports. They comply with IEC 61537 test type III with connection to 1/5 of the span.

F = max. admissible load (daN/m)
L = support distance (m)

Max. deflection (m) = L/100

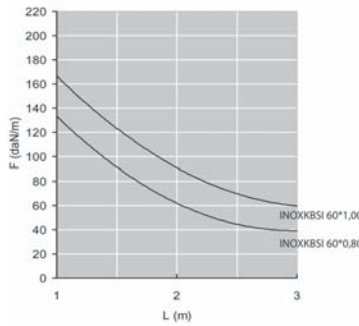

INOXKG 60

Cable tray not perforated

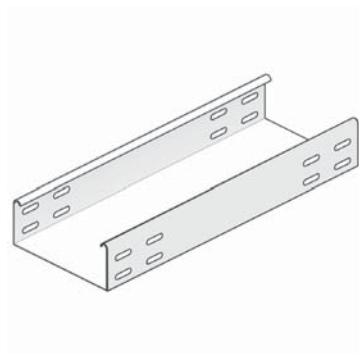

Smooth surface
Return flanges

Length 3000 mm

Standard finish Stainless Steel

1		Reference	Height	Width	Thickness	Length	kg/m	Packaging	Stock	Unit
-	-	INOXKG 60*075*0.80	60	75	0,80	3000	1,40	30	-	m
-	-	INOXKG 60*100*0.80	60	100	0,80	3000	1,50	30	-	m
-	-	INOXKG 60*150*0.80	60	150	0,80	3000	1,83	30	-	m
-	-	INOXKG 60*200*0.80	60	200	0,80	3000	2,17	30	-	m
-	-	INOXKG 60*300*0.80	60	300	0,80	3000	2,77	30	-	m
-	-	INOXKG 60*400*1.00	60	400	1,00	3000	4,46	30	-	m
-	-	INOXKG 60*500*1.00	60	500	1,00	3000	5,26	30	-	m
-	-	INOXKG 60*600*1.00	60	600	1,00	3000	6,13	30	-	m

To fix with:

-	-	INOXV 60*200	60	200	-	-	0,090	48	✓	piece
---	---	--------------	----	-----	---	---	-------	----	---	-------

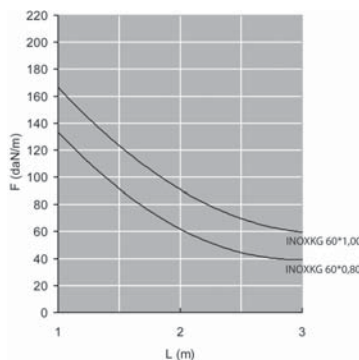

LOAD DIAGRAM

Graph valid for INOXKG 60. This diagram illustrates the maximum deflection and permissible uniformly distributed loads applied to multiple supports. They comply with IEC 61537 test type III with connection to 1/5 of the span.

F = max. admissible load (daN/m)

L = support distance (m)

Max. deflection (m) = L/100

INOXD

Universal cover

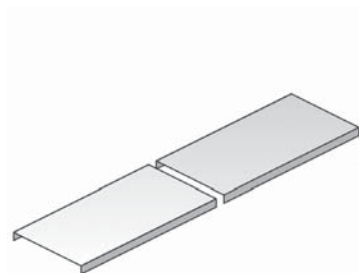

Length 3000 mm

Standard finish Stainless Steel

1		Reference	Height	Width	Thickness	Length	kg/m	Packaging	Stock	Unit
-	-	INOXD 075	-	75	-	3000	0,50	3	-	m
-	-	INOXD 100	-	100	-	3000	0,82	3	-	m
-	-	INOXD 150	-	150	-	3000	1,17	3	-	m
-	-	INOXD 200	-	200	-	3000	1,42	3	-	m
-	-	INOXD 300	-	300	-	3000	2,10	3	-	m
-	-	INOXD 400	-	400	-	3000	4,15	3	-	m
-	-	INOXD 500	-	500	-	3000	5,00	3	-	m
-	-	INOXD 600	-	600	-	3000	5,65	3	-	m

To fix with:

-	-	DCL	-	-	-	-	0,005	96	✓	piece
---	---	-----	---	---	---	---	-------	----	---	-------

INOXB 90

Horizontal bend 90°

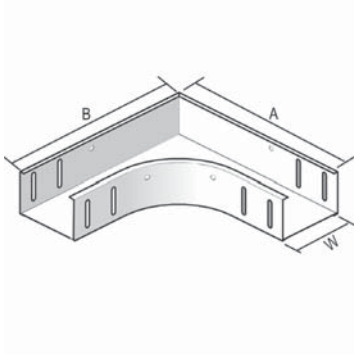

Slide over the cable trays

Radius 100 mm

Standard finish Stainless Steel

1	Reference	Height	Width	Thickness	Length	kg/piece	Packaging	Stock	Unit
-	INOXB 90*60*075	60	75	-	-	0,85	1	-	piece
-	INOXB 90*60*100	60	100	-	-	1,08	1	-	piece
-	INOXB 90*60*150	60	150	-	-	1,48	1	-	piece
-	INOXB 90*60*200	60	200	-	-	1,75	1	-	piece
-	INOXB 90*60*300	60	300	-	-	2,70	1	-	piece
-	INOXB 90*60*400	60	400	-	-	3,40	1	-	piece
-	INOXB 90*60*500	60	500	-	-	5,90	1	-	piece
-	INOXB 90*60*600	60	600	-	-	7,20	1	-	piece

To fix with:

-	INOXVM 6*10	-	-	M6	10	0,010	250	✓	piece
---	-------------	---	---	----	----	-------	-----	---	-------

INOXDB 90

Cover for horizontal bend 90°

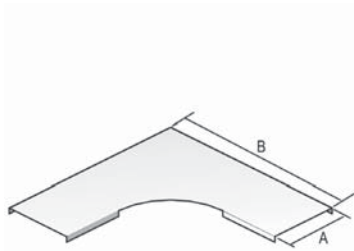

Radius 100 mm

Standard finish Stainless Steel

1	Reference	Height	Width	Thickness	Length	kg/piece	Packaging	Stock	Unit
-	INOXDB 90*075	-	75	-	-	0,30	1	-	piece
-	INOXDB 90*100	-	100	-	-	0,44	1	-	piece
-	INOXDB 90*150	-	150	-	-	0,72	1	-	piece
-	INOXDB 90*200	-	200	-	-	0,95	1	-	piece
-	INOXDB 90*300	-	300	-	-	1,92	1	-	piece
-	INOXDB 90*400	-	400	-	-	2,40	1	-	piece
-	INOXDB 90*500	-	500	-	-	3,54	1	-	piece
-	INOXDB 90*600	-	600	-	-	6,13	1	-	piece

To fix with:

-	DCL	-	-	-	-	0,005	96	✓	piece
---	-----	---	---	---	---	-------	----	---	-------

INOXSB 90

Rising elbow 90°

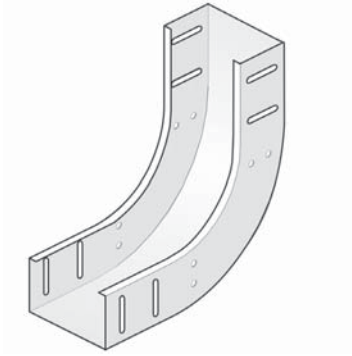

Slide over the cable trays

Radius 100 mm

Standard finish Stainless Steel

1		Reference	Height	Width	Thickness	Length	kg/piece	Packaging	Stock	Unit
-	-	INOXSB 90°60°075	60	75	-	-	0,65	1	-	piece
-	-	INOXSB 90°60°100	60	100	-	-	0,73	1	-	piece
-	-	INOXSB 90°60°150	60	150	-	-	0,88	1	-	piece
-	-	INOXSB 90°60°200	60	200	-	-	1,00	1	-	piece
-	-	INOXSB 90°60°300	60	300	-	-	1,18	1	-	piece
-	-	INOXSB 90°60°400	60	400	-	-	1,43	1	-	piece
-	-	INOXSB 90°60°500	60	500	-	-	1,90	1	-	piece
-	-	INOXSB 90°60°600	60	600	-	-	2,15	1	-	piece

To fix with:

-	-	INOXVM 6*10	-	-	M6	10	0,010	250	✓	piece
---	---	-------------	---	---	----	----	-------	-----	---	-------

INOXDSB 90

Cover for rising elbow 90°

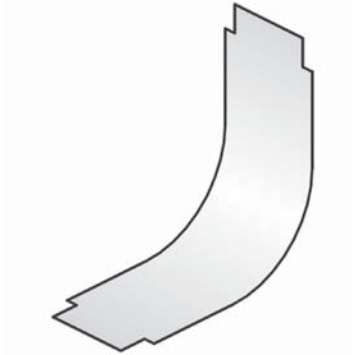

Radius 100 mm

Standard finish Stainless Steel

1		Reference	Height	Width	Thickness	Length	kg/piece	Packaging	Stock	Unit
-	-	INOXDSB 90°075	-	75	-	-	0,18	1	-	piece
-	-	INOXDSB 90°100	-	100	-	-	0,25	1	-	piece
-	-	INOXDSB 90°150	-	150	-	-	0,36	1	-	piece
-	-	INOXDSB 90°200	-	200	-	-	0,51	1	-	piece
-	-	INOXDSB 90°300	-	300	-	-	0,73	1	-	piece
-	-	INOXDSB 90°400	-	400	-	-	1,02	1	-	piece
-	-	INOXDSB 90°500	-	500	-	-	1,05	1	-	piece
-	-	INOXDSB 90°600	-	600	-	-	1,60	1	-	piece

To fix with:

-	-	DCL	-	-	-	-	0,005	96	✓	piece
---	---	-----	---	---	---	---	-------	----	---	-------

INOXVB 90

Low elbow 90°

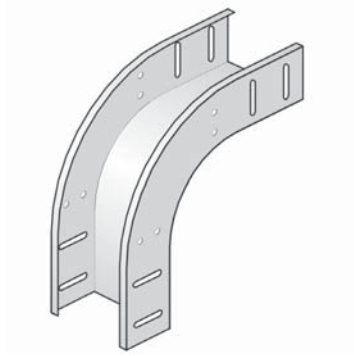

Slide over the cable trays

Radius 100 mm

Standard finish Stainless Steel

1	Reference	Height	Width	Thickness	Length	kg/piece	Packaging	Stock	Unit
-	INOXVB 90°60°075	60	75	-	-	0,63	1	-	piece
-	INOXVB 90°60°100	60	100	-	-	0,65	1	-	piece
-	INOXVB 90°60°150	60	150	-	-	0,78	1	-	piece
-	INOXVB 90°60°200	60	200	-	-	0,85	1	-	piece
-	INOXVB 90°60°300	60	300	-	-	1,08	1	-	piece
-	INOXVB 90°60°400	60	400	-	-	1,33	1	-	piece
-	INOXVB 90°60°500	60	500	-	-	1,43	1	-	piece
-	INOXVB 90°60°600	60	600	-	-	1,60	1	-	piece

To fix with:

-	INOXVM 6*10	-	-	M6	10	0,010	250	✓	piece
---	-------------	---	---	----	----	-------	-----	---	-------

INOXDVB 90

Cover for low elbow 90°

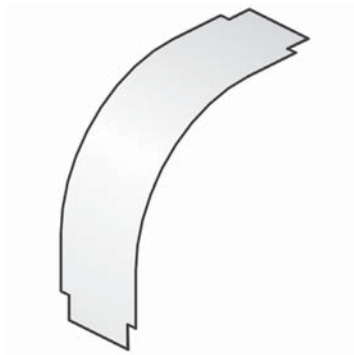

Radius 100 mm

Standard finish Stainless Steel

1	Reference	Height	Width	Thickness	Length	kg/piece	Packaging	Stock	Unit
-	INOXDVB 90°60°075	-	75	-	-	0,22	1	-	piece
-	INOXDVB 90°60°100	-	100	-	-	0,32	1	-	piece
-	INOXDVB 90°60°150	-	150	-	-	0,48	1	-	piece
-	INOXDVB 90°60°200	-	200	-	-	0,63	1	-	piece
-	INOXDVB 90°60°300	-	300	-	-	0,96	1	-	piece
-	INOXDVB 90°60°400	-	400	-	-	1,27	1	-	piece
-	INOXDVB 90°60°500	-	500	-	-	1,40	1	-	piece
-	INOXDVB 90°60°600	-	600	-	-	1,95	1	-	piece

To fix with:

-	DCL	-	-	-	-	0,005	96	✓	piece
---	-----	---	---	---	---	-------	----	---	-------

INOXAS

Horizontal adapter 90°

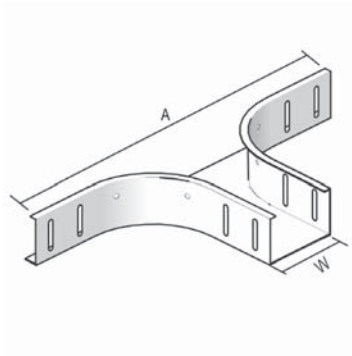

Slide over the cable trays

Radius 100 mm

Standard finish Stainless Steel

1	Reference	Height	Width	Thickness	Length	kg/piece	Packaging	Stock	Unit
-	INOXAS 60*075	60	75	-	-	0,73	1	-	piece
-	INOXAS 60*100	60	100	-	-	0,80	1	-	piece
-	INOXAS 60*150	60	150	-	-	0,83	1	-	piece
-	INOXAS 60*200	60	200	-	-	0,93	1	-	piece
-	INOXAS 60*300	60	300	-	-	1,05	1	-	piece
-	INOXAS 60*400	60	400	-	-	1,25	1	-	piece
-	INOXAS 60*500	60	500	-	-	1,65	1	-	piece
-	INOXAS 60*600	60	600	-	-	1,90	1	-	piece

To fix with:

-	INOXVM 6*10	-	-	M6	10	0,010	250	✓	piece
---	-------------	---	---	----	----	-------	-----	---	-------

INOXDAS

Cover for horizontal adapter 90°

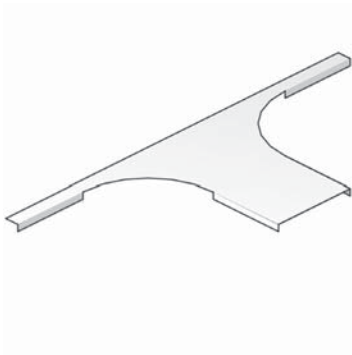

Radius 100 mm

Standard finish Stainless Steel

1	Reference	Height	Width	Thickness	Length	kg/piece	Packaging	Stock	Unit
-	INOXDAS 075	-	75	-	-	0,22	1	-	piece
-	INOXDAS 100	-	100	-	-	0,24	1	-	piece
-	INOXDAS 150	-	150	-	-	0,36	1	-	piece
-	INOXDAS 200	-	200	-	-	0,40	1	-	piece
-	INOXDAS 300	-	300	-	-	0,68	1	-	piece
-	INOXDAS 400	-	400	-	-	0,75	1	-	piece
-	INOXDAS 500	-	500	-	-	0,98	1	-	piece
-	INOXDAS 600	-	600	-	-	1,13	1	-	piece

To fix with:

-	DCL	-	-	-	-	0,005	96	✓	piece
---	-----	---	---	---	---	-------	----	---	-------

INOXT

Horizontal T-piece

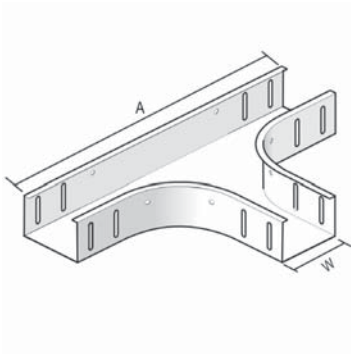

Slide over the cable trays

Radius 100 mm

Standard finish Stainless Steel

1	Reference	Height	Width	Thickness	Length	kg/piece	Packaging	Stock	Unit
-	INOXT 60*075	60	75	-	-	1,30	1	-	piece
-	INOXT 60*100	60	100	-	-	1,45	1	-	piece
-	INOXT 60*150	60	150	-	-	1,85	1	-	piece
-	INOXT 60*200	60	200	-	-	2,10	1	-	piece
-	INOXT 60*300	60	300	-	-	2,95	1	-	piece
-	INOXT 60*400	60	400	-	-	3,90	1	-	piece
-	INOXT 60*500	60	500	-	-	6,80	1	-	piece
-	INOXT 60*600	60	600	-	-	8,10	1	-	piece

To fix with:

-	INOXVM 6*10	-	-	M6	10	0,010	250	✓	piece
---	-------------	---	---	----	----	-------	-----	---	-------

INOXDT

Cover for horizontal T-piece

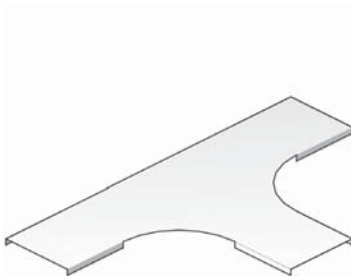

Radius 100 mm

Standard finish Stainless Steel

1	Reference	Height	Width	Thickness	Length	kg/piece	Packaging	Stock	Unit
-	INOXDT 075	-	75	-	-	0,48	1	-	piece
-	INOXDT 100	-	100	-	-	0,62	1	-	piece
-	INOXDT 150	-	150	-	-	0,91	1	-	piece
-	INOXDT 200	-	200	-	-	1,27	1	-	piece
-	INOXDT 300	-	300	-	-	2,16	1	-	piece
-	INOXDT 400	-	400	-	-	2,95	1	-	piece
-	INOXDT 500	-	500	-	-	5,50	1	-	piece
-	INOXDT 600	-	600	-	-	7,20	1	-	piece

To fix with:

-	DCL	-	-	-	-	0,005	96	✓	piece
---	-----	---	---	---	---	-------	----	---	-------

INOXKR

Cross-over

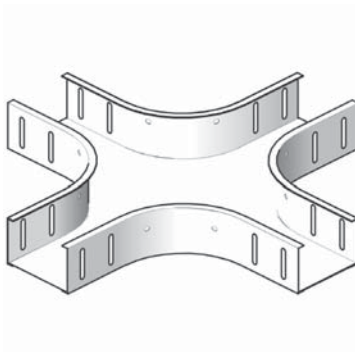

Slide over the cable trays

Radius 100 mm

Standard finish Stainless Steel

1	Reference	Height	Width	Thickness	Length	kg/piece	Packaging	Stock	Unit
-	INOXKR 60*075	60	75	-	-	1,65	1	-	piece
-	INOXKR 60*100	60	100	-	-	1,75	1	-	piece
-	INOXKR 60*150	60	150	-	-	2,10	1	-	piece
-	INOXKR 60*200	60	200	-	-	2,30	1	-	piece
-	INOXKR 60*300	60	300	-	-	3,80	1	-	piece
-	INOXKR 60*400	60	400	-	-	4,70	1	-	piece
-	INOXKR 60*500	60	500	-	-	7,30	1	-	piece
-	INOXKR 60*600	60	600	-	-	8,80	1	-	piece

To fix with:

-	INOXVM 6*10	-	-	M6	10	0,010	250	✓	piece
---	-------------	---	---	----	----	-------	-----	---	-------

INOXDKR

Cover for cross-over

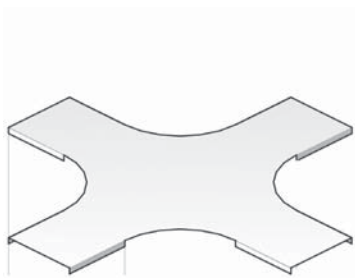

Radius 100 mm

Standard finish Stainless Steel

1	Reference	Height	Width	Thickness	Length	kg/piece	Packaging	Stock	Unit
-	INOXDKR 075	-	75	-	-	0,70	1	-	piece
-	INOXDKR 100	-	100	-	-	0,77	1	-	piece
-	INOXDKR 150	-	150	-	-	1,16	1	-	piece
-	INOXDKR 200	-	200	-	-	1,59	1	-	piece
-	INOXDKR 300	-	300	-	-	2,48	1	-	piece
-	INOXDKR 400	-	400	-	-	5,00	1	-	piece
-	INOXDKR 500	-	500	-	-	6,70	1	-	piece
-	INOXDKR 600	-	600	-	-	8,30	1	-	piece

To fix with:

-	DCL	-	-	-	-	0,005	96	✓	piece
---	-----	---	---	---	---	-------	----	---	-------

INOXDS 60

Hinged joint

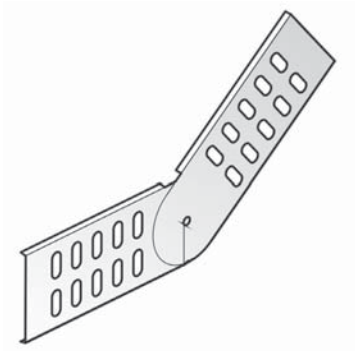

Standard finish Stainless Steel

1	Reference	Height	Width	Thickness	Length	kg/piece	Packaging	Stock	Unit
-	INOXDS 60	60	-	-	-	0,13	50	-	piece

To fix with:

-	INOXVM 6*10	-	-	M6	10	0,010	250	✓	piece
---	-------------	---	---	----	----	-------	-----	---	-------

INOXSLOS 60

Division plate free

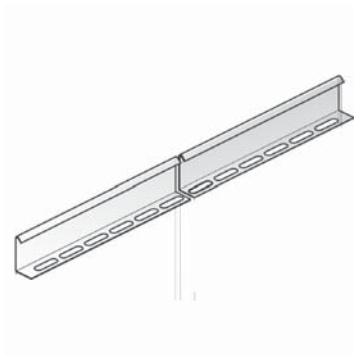

Standard finish

Stainless Steel

1	Reference	Height	Width	Thickness	Length	kg/m	Packaging	Stock	Unit
-	INOXSLOS 60	60	-	-	3000	0,51	3	-	m

To fix with:

-	INOXVM 6*10	-	-	M6	10	0,010	250	✓	piece
---	-------------	---	---	----	----	-------	-----	---	-------

INOXV 60*200

Jointing plate

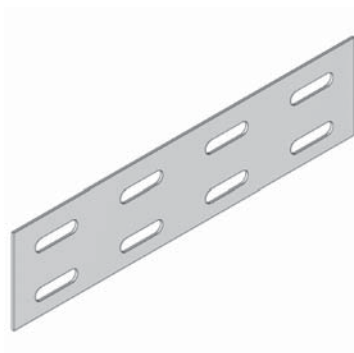

Standard finish

Stainless Steel

1	Reference	Height	Width	Thickness	Length	kg/piece	Packaging	Stock	Unit
-	INOXV 60*200	60	200	-	-	0,09	48	✓	piece

INOXVF 60

Wire cable tray heavy duty

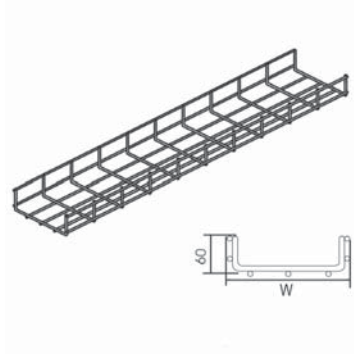

Screen : 50*100 mm
Thread : 5,00 mm

Length 3000 mm

Standard finish Stainless Steel

1	Reference	Height	Width	Thickness	Length	kg/m	Packaging	Stock	Unit
-	INOXVF 60*050	60	50	-	3000	0,69	3	✓	m
-	INOXVF 60*100	60	100	-	3000	1,01	3	✓	m
-	INOXVF 60*150	60	150	-	3000	1,20	3	✓	m
-	INOXVF 60*200	60	200	-	3000	1,39	3	✓	m
-	INOXVF 60*300	60	300	-	3000	1,76	3	✓	m
-	INOXVF 60*400	60	400	-	3000	2,65	3	✓	m
-	INOXVF 60*500	60	500	-	3000	3,81	3	✓	m

To fix with:

-	INOXKPVF	60	-	-	-	0,100	30	✓	piece
-	INOXVKF	-	-	-	-	0,020	50	✓	piece
-	INOXVFKS	60	-	-	-	0,270	30	✓	piece

LOAD DIAGRAM

Graph valid for INOXVF. This diagram illustrates the maximum deflection and permissible uniformly distributed loads applied to multiple supports. They comply with IEC 61537 test type III with connection to 1/5 of the span.

F = max. admissible load (daN/m)
L = support distance (m)

Max. deflection (m) = L/100

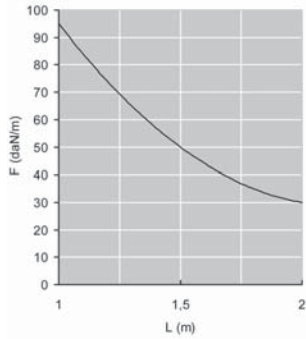

INOXD

Universal cover

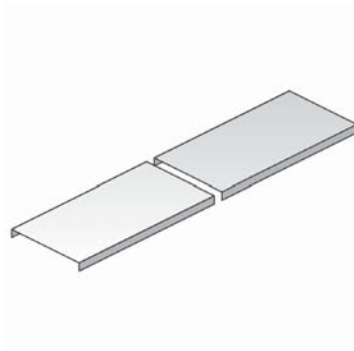

Length 3000 mm

Standard finish Stainless Steel

1	Reference	Height	Width	Thickness	Length	kg/m	Packaging	Stock	Unit
-	INOXD 075	-	75	-	3000	0,50	3	-	m
-	INOXD 100	-	100	-	3000	0,82	3	-	m
-	INOXD 150	-	150	-	3000	1,17	3	-	m
-	INOXD 200	-	200	-	3000	1,42	3	-	m
-	INOXD 300	-	300	-	3000	2,10	3	-	m
-	INOXD 400	-	400	-	3000	4,15	3	-	m
-	INOXD 500	-	500	-	3000	5,00	3	-	m
-	INOXD 600	-	600	-	3000	5,65	3	-	m

To fix with:

-	DCLVF	-	-	-	-	0,005	100	✓	piece
---	-------	---	---	---	---	-------	-----	---	-------

DCLVF

Captive lid clamp VF/VFL



Standard finish

Stainless Steel

1	Reference	Height	Width	Thickness	Length	kg/piece	Packaging	Stock	Unit
-	DCLVF	-	-	-	-	0,01	100	✓	piece

INOXKPVF

Jointing plate for wire cable tray

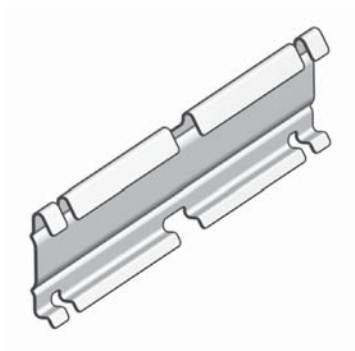

Standard finish

Stainless Steel

1	Reference	Height	Width	Thickness	Length	kg/piece	Packaging	Stock	Unit
-	INOXKPVF	60	-	-	-	0,10	30	✓	piece

INOXVFK

Jointing clamp for wire cable tray



Standard finish

Stainless Steel

1	Reference	Height	Width	Thickness	Length	kg/piece	Packaging	Stock	Unit
-	INOXVFK	-	-	-	-	0,02	50	✓	piece

INOXVFKK 25

Jointing clamp for wire cable tray

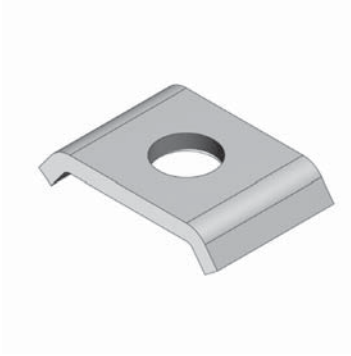

Standard finish

Stainless Steel

1		Reference	Height	Width	Thickness	Length	kg/piece	Packaging	Stock	Unit
-	-	INOXVFKK 25	-	-	-	25	0,02	200	✓	piece

INOXVFKG 30

Jointing clamp for wire cable tray

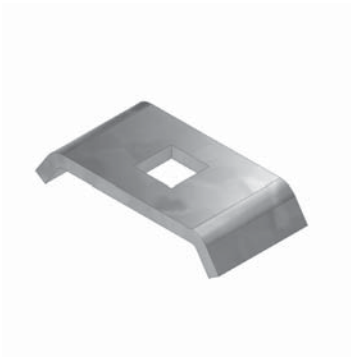

Standard finish

Stainless Steel

1		Reference	Height	Width	Thickness	Length	kg/piece	Packaging	Stock	Unit
-	-	INOXVFKG 30	-	-	-	30	0,02	200	✓	piece

INOXVFKS

Support joint for wire cable tray



For maximum stability and safety

Standard finish

Stainless Steel

1		Reference	Height	Width	Thickness	Length	kg/piece	Packaging	Stock	Unit
-	-	INOXVFKS	60	-	-	-	0,27	30	✓	piece

INOXVFCB

Central suspension bracket



Standard finish

Stainless Steel

1	Reference	Height	Width	Thickness	Length	kg/set	Packaging	Stock	Unit
-	INOXVFCB	-	-	-	-	0,07	24	✓	set

INOXVFM

Wall bracket

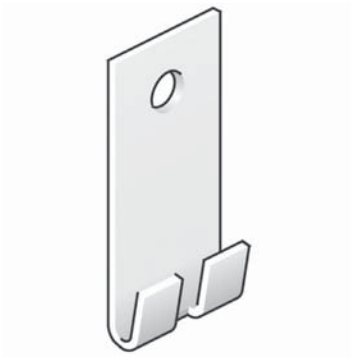

For fixation on the wall

Standard finish

Stainless Steel

1	Reference	Height	Width	Thickness	Length	kg/piece	Packaging	Stock	Unit
-	INOXVFM	-	-	-	-	0,03	48	✓	piece

INOXVFMM

Wall and mounting bracket

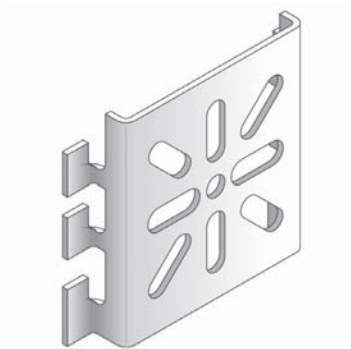

For fixation of contact boxes and wall fixation

Standard finish

Stainless Steel

1	Reference	Height	Width	Thickness	Length	kg/piece	Packaging	Stock	Unit
-	INOXVFMM	60	-	-	-	0,08	20	✓	piece

INOXVFO

Suspension piece

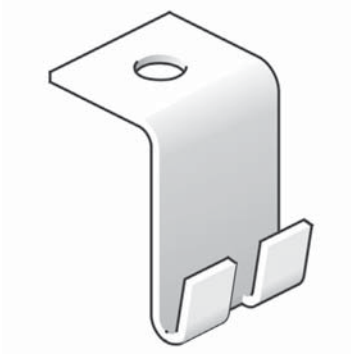

For threaded rod suspension INOXM 6 / INOXM 8

Standard finish

Stainless Steel

1		Reference	Height	Width	Thickness	Length	kg/piece	Packaging	Stock	Unit
-	-	INOXVFO	-	-	-	-	0,03	12	✓	piece

INOXVMB

Floor and wall bracket

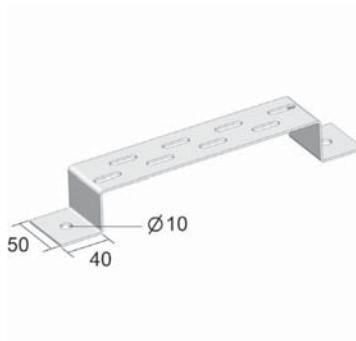

Suitable as floor-, wall-, and suspension bracket

Standard finish

Stainless Steel

1		Reference	Height	Width	Thickness	Length	kg/piece	Packaging	Stock	Unit
-	-	INOXVMB 100	40	100	2,00	-	0,19	30	✓	piece
-	-	INOXVMB 150	40	150	2,00	-	0,22	30	✓	piece
-	-	INOXVMB 200	40	200	2,00	-	0,26	30	✓	piece
-	-	INOXVMB 300	40	300	2,00	-	0,33	30	✓	piece
-	-	INOXVMB 400	40	400	2,00	-	0,39	30	✓	piece

INOXKL

Cable ladder

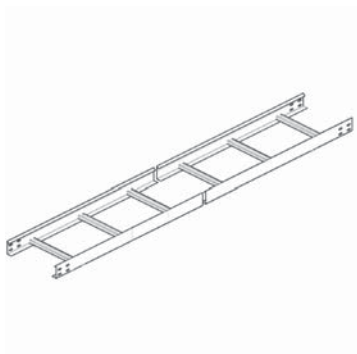

Side walls : L-profile
C-rungs

Useful inner height 45 mm

Rung distance 300 mm

Length 3000 mm

Standard finish Stainless Steel

1		Reference	Height	Width	Thickness	Length	kg/m	Packaging	Stock	Unit
-	-	INOXKL 60*200	60	200	-	3000	2,37	3	-	m
-	-	INOXKL 60*300	60	300	-	3000	2,57	3	-	m
-	-	INOXKL 60*400	60	400	-	3000	2,77	3	-	m
-	-	INOXKL 60*500	60	500	-	3000	2,97	3	-	m
-	-	INOXKL 60*600	60	600	-	3000	3,20	3	-	m

To fix with:

-	-	INOXV 60*200	60	200	-	-	0,090	48	✓	piece
---	---	--------------	----	-----	---	---	-------	----	---	-------

LOAD DIAGRAM

Graph valid for INOXKL 60. This diagram illustrates the maximum deflection and permissible uniformly distributed loads applied to multiple supports. They comply with IEC 61537 test type III with connection to 1/5 of the span.

F = max. admissible load (daN/m)

L = support distance (m)

Max. deflection (m) = L/100

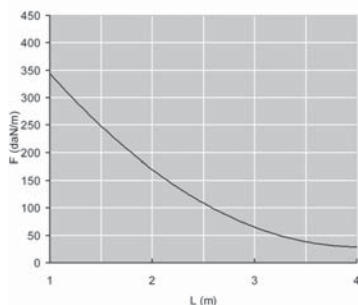

INOXKLB

Horizontal bend for INOXKL

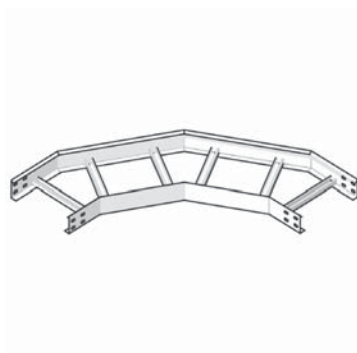

Radius 600 mm

Standard finish Stainless Steel

1		Reference	Height	Width	Thickness	Length	kg/piece	Packaging	Stock	Unit
-	-	INOXKLB 60*200	60	200	-	-	2,90	1	-	piece
-	-	INOXKLB 60*300	60	300	-	-	3,60	1	-	piece
-	-	INOXKLB 60*400	60	400	-	-	4,20	1	-	piece
-	-	INOXKLB 60*500	60	500	-	-	4,60	1	-	piece
-	-	INOXKLB 60*600	60	600	-	-	5,05	1	-	piece

To fix with:

-	-	INOXVM 6*10	-	-	M6	10	0,010	250	✓	piece
-	-	INOXV 60*200	60	200	-	-	0,090	48	✓	piece

INOXKLT

T-piece for INOXKL

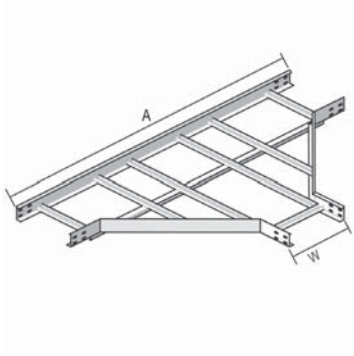

Radius 600 mm
Standard finish Stainless Steel

1	Reference	Height	Width	Thickness	Length	kg/piece	Packaging	Stock	Unit
-	INOXKLT 60*200	60	200	-	-	5,40	1	-	piece
-	INOXKLT 60*300	60	300	-	-	5,80	1	-	piece
-	INOXKLT 60*400	60	400	-	-	6,50	1	-	piece
-	INOXKLT 60*500	60	500	-	-	6,90	1	-	piece
-	INOXKLT 60*600	60	600	-	-	8,60	1	-	piece
To fix with:									
-	INOXVM 6*10	-	-	M6	10	0,010	250	✓	piece
-	INOXV 60*200	60	200	-	-	0,090	48	✓	piece

INOXKLK

Cross-over for INOXKL

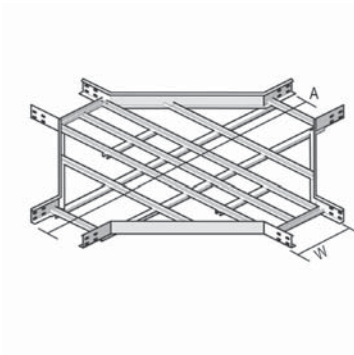

Radius 600 mm
Standard finish Stainless Steel

1	Reference	Height	Width	Thickness	Length	kg/piece	Packaging	Stock	Unit
-	INOXKLK 60*200	60	200	-	-	8,20	1	-	piece
-	INOXKLK 60*300	60	300	-	-	8,90	1	-	piece
-	INOXKLK 60*400	60	400	-	-	9,80	1	-	piece
-	INOXKLK 60*500	60	500	-	-	10,80	1	-	piece
-	INOXKLK 60*600	60	600	-	-	11,40	1	-	piece
To fix with:									
-	INOXVM 6*10	-	-	M6	10	0,010	250	✓	piece
-	INOXV 60*200	60	200	-	-	0,090	48	✓	piece

INOXKLVB

Flexible (Rising and Low) Bend INOXKL



Standard finish Stainless Steel

1	Reference	Height	Width	Thickness	Length	kg/piece	Packaging	Stock	Unit
-	INOXKLVB 60*200	60	200	-	-	3,70	1	-	piece
-	INOXKLVB 60*300	60	300	-	-	4,00	1	-	piece
-	INOXKLVB 60*400	60	400	-	-	4,20	1	-	piece
-	INOXKLVB 60*500	60	500	-	-	4,60	1	-	piece
-	INOXKLVB 60*600	60	600	-	-	4,90	1	-	piece
To fix with:									
-	INOXVM 6*10	-	-	M6	10	0,010	250	✓	piece
-	INOXV 60*200	60	200	-	-	0,090	48	✓	piece

INOXAB 60

Distance bracket for INOXKL

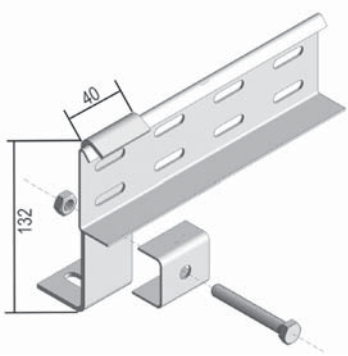

For vertical mounting of the cable ladder

Standard finish

Stainless Steel

1	Reference	Height	Width	Thickness	Length	kg/piece	Packaging	Stock	Unit
-	INOXAB 60	-	-	-	-	0,23	1	✓	piece

INOXBK

Fixation for bracket for INOXKL

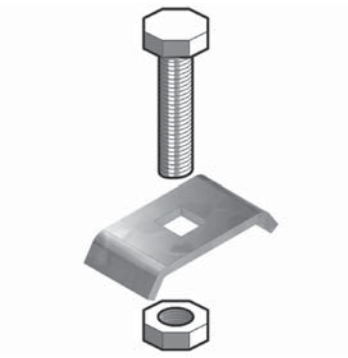

For fixation of the cable ladder on the wall bracket

Standard finish

Stainless Steel

1	Reference	Height	Width	Thickness	Length	kg/piece	Packaging	Stock	Unit
-	INOXBK	-	-	-	-	0,02	250	✓	piece

INOXPB

Ceiling bracket

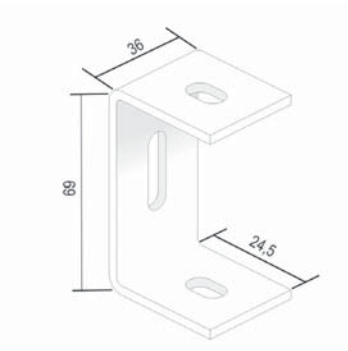

Standard finish

Stainless Steel

1	Reference	Height	Width	Thickness	Length	kg/piece	Packaging	Stock	Unit
-	INOXPB	70	-	-	-	0,10	20	✓	piece

INOXVOMEGA

Connector piece

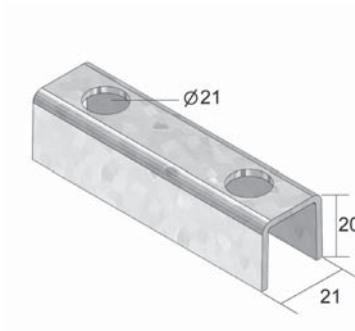

Standard finish

Stainless Steel

1	Reference	Height	Width	Thickness	Length	kg/piece	Packaging	Stock	Unit
-	INOXVOMEGA	-	-	-	-	0,06	10	✓	piece

INOXCOMEGA 290

Open suspension bracket

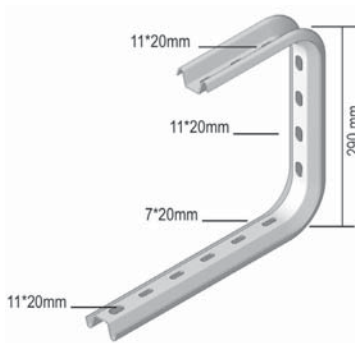

Standard finish

Stainless Steel

1	Reference	Height	Width	Thickness	Length	kg/piece	Packaging	Stock	Unit
-	INOXCOMEGA 290*100	290	100	-	-	0,52	12	✓	piece
-	INOXCOMEGA 290*150	290	150	-	-	0,56	12	✓	piece
-	INOXCOMEGA 290*200	290	200	-	-	0,62	12	✓	piece
-	INOXCOMEGA 290*300	290	300	-	-	0,82	6	✓	piece
-	INOXCOMEGA 290*400	290	400	-	-	0,93	6	✓	piece

INOXLOMEGA 150

Bracket / Ceiling profile

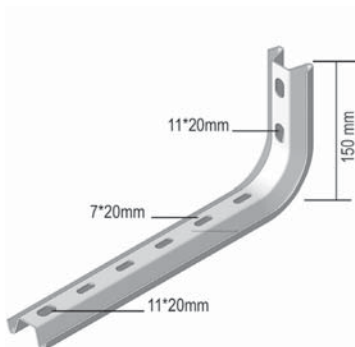

Standard finish

Stainless Steel

1	Reference	Height	Width	Thickness	Length	kg/piece	Packaging	Stock	Unit
-	INOXLOMEGA 150*100	150	100	-	-	0,30	12	✓	piece
-	INOXLOMEGA 150*150	150	150	-	-	0,32	12	✓	piece
-	INOXLOMEGA 150*200	150	200	-	-	0,34	12	✓	piece
-	INOXLOMEGA 150*300	150	300	-	-	0,49	6	✓	piece
-	INOXLOMEGA 150*400	150	400	-	-	0,54	6	✓	piece
-	INOXLOMEGA 150*500	150	500	-	-	0,64	6	✓	piece
-	INOXLOMEGA 150*600	150	600	-	-	0,77	6	✓	piece

INOXWK

Joined bracket

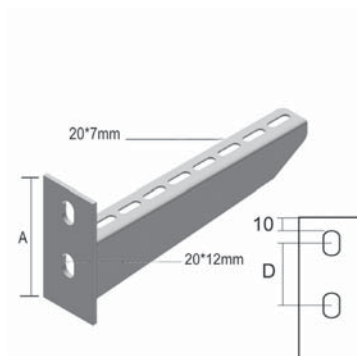

For direct fixation on the wall and also for fixation on ceiling profiles

Standard finish

Stainless Steel

1	Reference	Height	Width	Thickness	Length	kg/piece	Packaging	Stock	Unit
-	INOXWK 100	-	100	-	-	0,30	24	✓	piece
-	INOXWK 150	-	150	-	-	0,36	24	✓	piece
-	INOXWK 200	-	200	-	-	0,43	24	✓	piece
-	INOXWK 300	-	300	-	-	0,73	12	✓	piece
-	INOXWK 400	-	400	-	-	0,88	12	✓	piece
-	INOXWK 500	-	500	-	-	1,30	6	✓	piece
-	INOXWK 600	-	600	-	-	1,60	6	✓	piece

INOXHSLE

Single ceiling profile



For fixation of brackets on one side.

Profile : INOXMP 41*21

Welded head plate : 120 x 120 mm

Length

200 - 1200 mm

Standard finish

Stainless Steel

1	Reference	Height	Width	Thickness	Length	kg/piece	Packaging	Stock	Unit
-	INOXHSLE 200	-	-	-	200	0,74	1	✓	piece
-	INOXHSLE 300	-	-	-	300	0,85	1	✓	piece
-	INOXHSLE 400	-	-	-	400	1,01	1	✓	piece
-	INOXHSLE 500	-	-	-	500	1,13	1	✓	piece
-	INOXHSLE 600	-	-	-	600	1,23	1	✓	piece
-	INOXHSLE 800	-	-	-	800	1,45	1	✓	piece
-	INOXHSLE 1000	-	-	-	1000	1,75	1	✓	piece
-	INOXHSLE 1200	-	-	-	1200	1,95	1	✓	piece

INOXMP 41*21*2.50 SL

Assembly profile

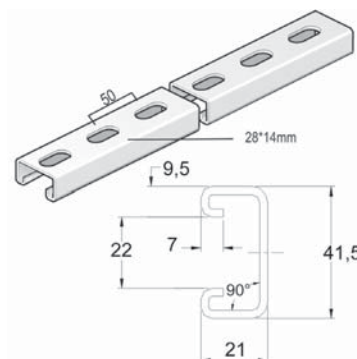

Length

6000 mm

Standard finish

Stainless Steel

1	Reference	Height	Width	Thickness	Length	kg/m	Packaging	Stock	Unit
-	INOXMP 41*21*2.50*6 SL	41	21	2,50	6000	1,85	6	✓	m

INOXMP 41*41*2.50 SL

Assembly profile

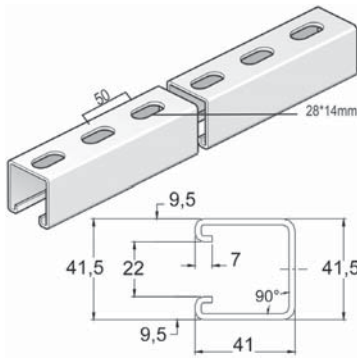

Length 6000 mm

Standard finish Stainless Steel

1	Reference	Height	Width	Thickness	Length	kg/m	Packaging	Stock	Unit
-	INOXMP 41*41*2.50*6 SL	41	41	2,50	6000	2,70	6	✓	m

INOXTIM

Threaded rod (DIN 975)

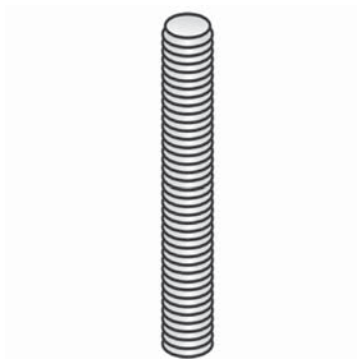

Length 2000 mm

Standard finish Stainless Steel

1	Reference	Height	Width	Thickness	Length	kg/m	Packaging	Stock	Unit
-	INOXTIM 6	-	-	M6	2000	0,17	200	✓	m
-	INOXTIM 8	-	-	M8	2000	0,31	200	✓	m
-	INOXTIM 10	-	-	M10	2000	0,46	200	✓	m

INOXVM

Toothed round head bolt/nut (DIN 603)



Standard finish Stainless Steel

1	Reference	Height	Width	Thickness	Length	kg/piece	Packaging	Stock	Unit
-	INOXVM 6*10	-	-	M6	10	0,01	250	✓	piece
-	INOXVM 6*20	-	-	M6	20	0,02	250	✓	piece

INOXGM

Sliding nut GM41/M12

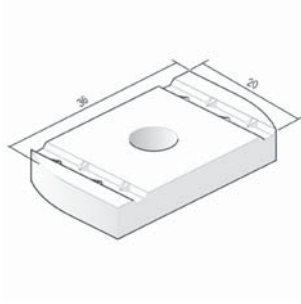

For fixation of the brackets on the ceiling profiles.
To be used for profiles INOXMP 41*21 and INOXMP 41*41.

Standard finish Stainless Steel

1	Reference	Height	Width	Thickness	Length	kg/piece	Packaging	Stock	Unit
-	INOXGM 41 M 6	-	-	M6	-	0,03	48	✓	piece
-	INOXGM 41 M 8	-	-	M8	-	0,03	48	✓	piece
-	INOXGM 41 M 10	-	-	M10	-	0,04	48	✓	piece

INOXB

Bolt (DIN 933)

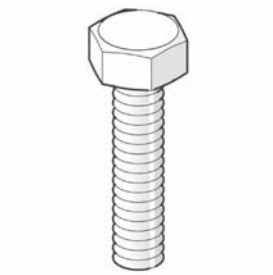

Standard finish Stainless Steel

1	Reference	Height	Width	Thickness	Length	kg/piece	Packaging	Stock	Unit
-	INOXB 6*20	-	-	M6	20	0,01	250	✓	piece
-	INOXB 6*30	-	-	M6	30	0,01	250	✓	piece
-	INOXB 8*20	-	-	M8	20	0,01	250	✓	piece
-	INOXB 8*30	-	-	M8	30	0,02	250	✓	piece
-	INOXB 10*20	-	-	M10	20	0,02	250	✓	piece
-	INOXB 10*30	-	-	M10	30	0,03	250	✓	piece

INOXM

Nut (DIN 934)

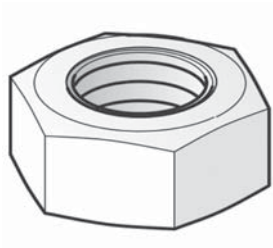

Standard finish Stainless Steel

1	Reference	Height	Width	Thickness	Length	kg/piece	Packaging	Stock	Unit
-	INOXM 6	-	-	M6	-	0,01	250	✓	piece
-	INOXM 8	-	-	M8	-	0,01	250	✓	piece
-	INOXM 10	-	-	M10	-	0,01	250	✓	piece

INOXCRO

Flat giant washer (DIN 9021)

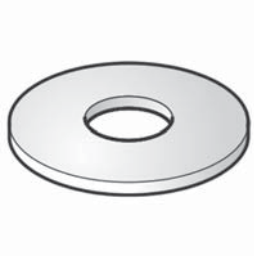

Standard finish

Stainless Steel

1		Reference	Height	Width	Thickness	Length	kg/piece	Packaging	Stock	Unit
-	-	INOXCRO 6	-	-	M6	-	0,01	250	✓	piece
-	-	INOXCRO 8	-	-	M8	-	0,01	250	✓	piece
-	-	INOXCRO 10	-	-	M10	-	0,01	250	✓	piece

INOXRO

Giant washer (DIN 125-1 A)

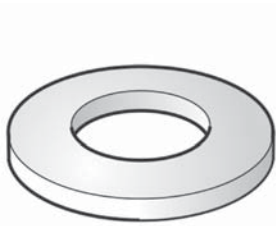

Standard finish

Stainless Steel

1		Reference	Height	Width	Thickness	Length	kg/piece	Packaging	Stock	Unit
-	-	INOXRO 6	-	-	M6	-	0,01	250	✓	piece
-	-	INOXRO 8	-	-	M8	-	0,01	250	✓	piece
-	-	INOXRO 10	-	-	M10	-	0,01	250	✓	piece

TECHNICAL INFO





SURFACE TREATMENTS

Sendzimir galvanised EN 10.143

Ref. : SZ

Most of the cable trunkings, accessories and threaded rod fixings are made of Sendzimir galvanised steel, also called continuous galvanised steel.

The hot-rolled steel belt goes, after preparation, through a continuous bath with liquid zinc. Through this, a layer of zinc is formed which guarantees the increased corrosion protection. Depending on the product type the thickness of the zinc layer varies from 140 to 275 gr/m², bilaterally calculated. This corresponds to 10 to 20µm with a tolerance of +/- 4µm.

Through the special Sendzimir zinc process, the steel-engraving can still be very easily carried out even after galvanisation. During the fabrication of the cable trunkings, the steel-engraving and the belt are punched, cut and bent. The exposed steel-edges are cathodically protected till a material thickness of 1.5mm is reached, as far as the zinc-layer had not already been bent over it during manufacturing. Substrate rust does not occur.

For normal interior construction purposes the Sendzimir galvanised materials offer more than adequate protection against corrosion (covered parking areas, various uses indoors etc.).

Hot-dip galvanised EN ISO 1461

Ref. : HD

Many cable ladders, ceiling profiles and brackets are hot-dip galvanised. For this surface treatment, other various terms are used such as fire galvanisation, thermal galvanization etc.

The finished pieces are plunged in a melt-bath with liquid zinc, after pre-treatment, at a temperature $\geq +/- 450^{\circ}\text{C}$. A layer of zinc and iron is formed on the steel, which is covered with a pure zinc layer after removal from the zinc bath.

The thickness of the zinc layer depends on the thickness (gauge) of the steel. The guidelines in accordance with EN ISO 1461 are followed:

Material thickness	minimum localized layer thickness (µm)	minimum average layer thickness (µm)
$\geq 6 \text{ mm}$	70	85
$\geq 3 \text{ mm to } < 6 \text{ mm}$	55	70
$\geq 1.5 \text{ mm to } < 3 \text{ mm}$	45	55
$< 1.5 \text{ mm}$	35	45

Small Items are galvanised and centrifuged. With regard to this the specific guidelines recorded in EN ISO 1461 are followed:

Material thickness	minimum localized layer thickness (µm)	minimum average layer thickness (µm)
$\geq 3 \text{ mm}$	45	55
$< 3 \text{ mm}$	35	45

The increased thickness of the zinc layer ensures a better resistance against corrosion compared to continuous galvanised steel. Hot dip galvanised steel is also more suited to outdoor applications.

The requirements for hot dipped galvanised products refer to:

- the coating thickness of the galvanised layer or to its mass per unit area
- the outward appearance of the surface coating

The coating thickness is the deciding factor for the wear life in well-defined operating conditions. The thicker the coating, the longer the expected wear life. For most atmospheric exposures, a near-linear relationship exists between the two.

The second requirement concerns the outward appearance of the coating. On that score, the relevant standard (EN ISO 1461) stipulates the following:

- Products on which darker or lighter grey areas occur, whose surface exhibits some surface roughness or on which white storage stains can be found, will still meet the standard EN ISO 1461, providing the coating thickness remains above the specified minimum value.
- Lumps and zinc ash are permitted in places where they do not affect the intended use of the hot dipped galvanised object or its corrosion resistance requirements



Electro zinc plated (EN ISO 2081)

The wire cable trays and all sorts of fixation elements are electro zinc plated. During this procedure a thin zinc-layer is precipitated, varying in thickness between 6 and 8 microns, by means of an electrolytic process. After this the items are passivated and in this way protected against corrosion under normal indoor conditions.

Coated finishes

Our products are painted as standard in a fully automatic process.

Polyester powder coating (standard)

Ref : PE

The products we supply with a polyester powder coating finish easily meet the required standards. Polyester powder coating is suited to indoor and outdoor applications and offers a very high degree of resistance to all weather conditions.

Epoxy powder coating

Ref: EP

Epoxy coatings are characterised by their great resistance to both corrosion and chemicals. On the other hand epoxy powder coatings are not suitable for outside uses due to their poor resistance to UV light which results in degradation of the coating.

Epoxy powder coating + Polyester powder coating

Ref : EPPE

Epoxy is often used as a primer which will then have a polyester topcoat applied. This double layer coating results in a product that is both chemically and UV resistant.

Duplex System

Ref: DUPLEX

The combination of a hot-dip galvanizing and powder coating creates an extremely powerful protection against corrosion.

For technical advice and price inquiries, please consult our sales team. Delivery period of powder coated and duplex coated products is to be agreed upon in respect to volume and specifications.



General conditions

1. General

1.1 These conditions shall apply to all the contracts concluded by Vergokan (hereinafter "the seller") and to all quotations issued by the seller. Departures from these conditions shall only be valid if expressly agreed and indicated in a specially drafted annex duly signed by the seller.

1.2 Regardless of whether they are mentioned to the seller, any general or other conditions of the client shall only apply if expressly agreed, and indicated in a specially drafted annex duly signed by the seller.

1.3 If any provision in the present conditions is invalid, or is declared void, all the remaining provisions of the contract shall remain in force, and the seller and the client together shall in good faith consult in order to agree a new provision to replace the invalid or voided provision, such that as far as possible the purpose and tenor of the invalid or voided provision shall be taken into account.

2. Quotations and orders

2.1 All the seller's quotations are without obligation, unless expressly otherwise stated. Prices stated in the quotation shall remain valid for a maximum period of 30 days from the quotation date. Printing errors, material errors and errors in calculation shall not be binding on the seller.

2.2 References in a quotation to weight, tax and packaging are purely indicative and not binding on the seller.

2.3 Illustrations from the seller's catalogue are purely indicative and not binding on the seller.

2.4 Unless expressly otherwise stated in the quotation, a contract with the seller shall only come into being after the seller has accepted the order in writing. Only an order confirmation sent by the seller can consequently give rise to the existence of a contract.

2.5 Orders once placed may only be cancelled with the prior agreement of the seller. In the event of cancellation, the client shall automatically and without notice be liable to pay standard compensation of 10% of the order price, without prejudice to the seller's right to demonstrate a greater loss and to claim consequent damages.

3. Prices

3.1 Only the prices mentioned in an order confirmation issued by the seller shall be binding on him.

3.2 The price lists which may be published by the seller are purely indicative and not binding on him.

3.3 Unless otherwise expressly stated, all prices given in a quotation, order confirmation, contract etc. shall exclude VAT.

3.4 Unless expressly otherwise stated, all prices given in a quotation, order confirmation, contract etc. for deliveries in Benelux are DDP (Incoterms 2011). The client is responsible for prompt unloading (including any necessary equipment such as forklifts or cranes).

By way of exception to the previous paragraph, a flat rate transport fee of €25 shall apply to deliveries in Benelux with a net value of less than €250.

3.5 Unless expressly otherwise stated, all prices given in a quotation, order confirmation, contract etc. for deliveries outside Benelux are EXW Oudenaarde (Incoterms 2011).

4. Delivery times

4.1 The seller shall aim to meet the following delivery times, calculated from the date of the order confirmation:

- Standard material:

- sendzimir: 3 working days

- Hot-Dip: + 1 working day

- Non standard material / Powder coated and duplex coated products : Delivery period to be agreed upon in respect to volume and specifications.

In addition, for standard materials use can be made of the seller's rapid transport arrangements under which a delivery time of 24 hours is targeted.

4.2 The delivery times stated in Article 4.1 are only provided for information and are not binding, unless expressly agreed in writing by the parties. Delays in the performance of the seller's obligations can however never give rise to any right of compensation from the seller, nor to the termination of the contract.

5. Force majeure

5.1 Every acceptance of an order by the seller is subject to the circumstances of force majeure. Force majeure shall include total or partial strikes, lock-outs, accidents, transport shutdown, war, mobilisation, sequestration, failure to receive permits, lack of raw materials, total or partial sickness of the seller's work force, flooding etc. This list is not exhaustive. In the event of force majeure affecting the seller, his obligations to the client shall be suspended for the duration of the circumstances of force majeure.

5.2 If the circumstances of force majeure continue for longer than sixty days, the client is entitled to cancel the order, without the prior consent of the seller. The client may demand no compensation from the seller. Goods or services already delivered or provided by the seller under the contract shall be calculated pro rata.

6. Transport and acceptance of the goods

6.1 Deliveries by the seller within Benelux take place DDP (Incoterms 2011), in accordance with Article 3.4. At the client's request, and after prior written confirmation from the seller, deliveries can be made to another address than that of the client (e.g. an operational site). The delivery time given by the seller is purely indicative and gives only the date of delivery, not the time.

6.2 Deliveries outside Benelux are EXW Oudenaarde (Incoterms 2011), in accordance with Article 3.5. If the goods ordered are not removed by the client on the delivery date, the seller shall be entitled to charge the client for any storage costs incurred as a result.

6.3 If goods are delivered by the seller in stacking racks these shall be charged to the client at the rate of €150 per rack. If the stacking racks are returned to the seller in good condition, the sum paid in respect of stacking racks by the client shall be credited to him. The seller shall never be obliged to take back from the client more stacking racks than he himself has supplied.

7. Confidential information

7.1 The client guarantees that all the technical information which he receives from the seller before and after the conclusion of the contracts shall remain confidential in nature. Information shall be regarded as confidential if it is so indicated by the seller. In addition, information shall be confidential in nature when the confidentiality thereof can be reasonably assumed. Under no circumstances may the client copy, transfer or give sight of any technical information which remains the property of the seller to any third party. The sale of any of the goods produced or sold by the seller shall never imply the transfer of any intellectual property rights.

8. Complaints

8.1 The client must inspect the goods immediately on delivery. The client must notify the seller in writing of any complaints within eight days of the delivery of the goods. Such complaints shall otherwise be deemed to have lapsed. The letter must contain a detailed account of the faults. The use of a delivery or parts thereof shall irrefutably constitute acceptance of the whole delivery.

8.2 Complaints regarding hidden defects must be notified to the seller in writing within eight days of discovery thereof. Such complaints shall otherwise be deemed to have lapsed. The 'short term' referred to in Article 1648 of the Civil Code shall, between the present parties, be a period of two months following the discovery of the defect.

8.3 In the case of a visible or hidden defect which is brought to the attention of the seller in good time and in accordance with the present article, the seller may simply exchange the goods in question. The seller may never be compelled to replace or take back goods supplied. Goods shall only be taken back with the seller's written prior consent. In the event of the written consent of the seller, the seller shall himself take the initiative for removal of the returnable goods at his own expense. The goods must be in their original state.

8.4 In the case of a visible or hidden defect which is brought to the attention of the seller in good time and in accordance with the present article, and where in accordance with Article 8.3 the seller decides to exchange the goods, no compensation shall be due from the seller.

In the case of a visible or hidden defect which is brought to the attention of the seller in good time and in accordance with the present article and where the seller decides not to replace the goods in accordance with Article 8.3, the compensation due from the seller in the event of a demonstrable contractual fault shall be limited to the price of the goods in question, excluding VAT. In no event may any compensation be due from the seller in the event of indirect or immaterial damage (including, but not limited to, forgone profit, missed opportunities, or other consequential loss).

8.5 The seller may never be held responsible for any damage or defect in the goods supplied that may be ascribed to the use of the goods in a specific environment.

8.6 Any liability of the seller with regard to the goods supplied shall be limited to a period of six months after delivery. After the expiry of this period, the seller may no longer be held liable by the client for defects in the goods supplied.

8.7 The seller may not be held responsible for any damage or defect in the goods supplied arising from the mistaken, noncompliant or careless use thereof or from their mistaken, noncompliant or careless treatment or installation.

9. Reservation of title

9.1 The goods supplied shall remain the property of the seller until the full payment of the original sum, costs and interest by the client. Until full payment for the goods has been made, they may be repossessed by the seller.

The client undertakes not to make use of the goods, nor to process them nor to grant any commercial rights over them, inter alia using them as security.

9.2 This retention of title shall also apply in the event of bankruptcy of the client, insofar as the goods are in stock on the client's premises, and have not become immovable through incorporation.

10. Payment

10.1 The invoice shall be paid within 30 days of the invoice date, unless expressly otherwise stated on the invoice. Disputes or complaints, even if valid, do not suspend the client's duty of payment.

All the seller's invoices are payable to Oudenaarde, even if bills of exchange have been drawn.

10.2 If the invoice has not been paid on the due date, the seller has the right to suspend all his current undertakings vis-à-vis the client in question with immediate effect, until such a time as the invoice is paid.

10.3 If the invoice has not been paid on the due date, the client shall be liable, automatically and without notice, to make interest payments at the rate of 3% above the statutory rate on the due date.

In addition, where the invoice has not been paid on the due date the client shall be liable, automatically and without notice, to pay a fixed amount of compensation in the sum of 10% of the total invoice sum including VAT, with a minimum of €50 and a maximum of €3 750, without prejudice to the seller's right to demonstrate a greater loss and to claim consequent damages.

10.4 The failure to pay any given invoice on the due date shall automatically cause all sums due to the seller from the same client on the basis of other invoices to become due in full immediately, automatically and without notice.

10.5 In the event of failure to pay the invoice on the due date, the seller may, automatically and without notice, immediately repossess the goods supplied.

10.6 The drawing and/or acceptance of bills of exchange or other negotiable instruments implies no novation and in no way adversely affects the applicability of the present conditions.

10.7 If the client should fail to comply with one of his essential obligations, such as the prompt payment of the seller's invoices, the seller is entitled to terminate the contract without prior judicial authority and without prior notice, with immediate effect.

10.8 Without prejudice to the provisions of Article 8, in the event of dispute an invoice must be protested within 8 days of receipt thereof by the client.

11. Guarantees to be provided by the client.

11.1 The client undertakes to provide the seller's credit insurer with all the information that this credit insurer deems necessary to assess the client's credit standing.

11.2 If the amount due to the seller by a client, meaning the sum of unpaid invoices and the value of orders still to be fulfilled by the seller, exceeds the limit determined for the client in question by the seller's credit insurer, the seller has the right to suspend all his obligations to the client with immediate effect until the amounts due by the client to the seller (including the sums which would have been due had the seller performed the suspended obligations) once again fall below the above-mentioned limit.

11.3 If the seller's confidence in the client's credit standing is undermined by a court decision against the client, and/or other demonstrable events which damage or could damage the seller's confidence in the client's proper performance of his obligations, the seller has the right to demand a suitable guarantee of the client. Should the client refuse to provide a suitable guarantee, the seller is entitled to cancel the order wholly or in part, even if some or all of the goods have already been dispatched. Under such circumstances, the client shall automatically and without notice be liable to pay standard compensation of 10% of the order price, without prejudice to the seller's right to demonstrate a greater loss and to claim consequent damages.

12. Disputes

12.1 Only the courts of the judicial district of Oudenaarde shall be competent in disputes regarding the establishment, performance, non-performance etc, of any contracts concluded or quotations issued by the seller.

12.2 Only Belgian law shall be applicable to the contracts concluded or quotations issued by the seller, with the exception of the rules of international private law (including the CISG and other comparable conventions).



Reference	Page	Reference	Page	Reference	Page
AB 35*110	4-79	DB 90	1-29	GM 41	7-228
ABIE	4-99	DBTFCL	2-49	GMV 41	5-155
ADKV	6-201	DBTI	1-7	H1	4-129
ADP	6-198	DCL	4-77	H1	7-210
ADPCL	6-197	DCL	1-28	H2	4-130
ADSR	6-199	DCLTI	1-6	H2	7-210
ADSV	6-199	DCLVF	8-243	HKI	5-141
AHIE	4-100	DCLVF	3-61	HKIZ	5-141
AHIG-VSIG	4-122	DCLVF 35	3-61	HSIZ	5-144
AHIS	4-110	DCO	1-28	HSLDCL	5-143
AHWD	6-175	DGBTFCL	2-50	HSLEBS	7-222
AP	4-90	DGTFCL	2-48	HSLECL	5-142
AS	1-31	DI	4-96	HSLECL	7-221
ASTFCL	2-50	DI	4-86	HSLECL	7-213
ASTI	1-8	DI	4-107	HSMD	5-144
AZH	1-36	DIB	4-87	HSMDDT	5-144
AZHTI	1-12	DIB	4-97	HSME	5-143
B	5-155	DIB	4-77	IBP	6-201
B	7-227	DIG	4-118	IBPP	6-201
B 90	1-28	DIT	4-88	IKDV	6-173
BDR 5*257	6-172	DIT	4-97	IKDVV	6-183
BDRV 11*304	6-182	DKI	4-96	IKDVZ 6	6-177
BDRV 11*304	6-176	DKIG	4-119	INOXAB 60	8-249
BDV 5*257	6-172	DKIPN	5-148	INOXAS	8-238
BDVV 5*182	6-183	DKIS	4-108	INOXB	8-253
BG	5-135	DKR	1-32	INOXB 90	8-235
BK	4-79	DKR	1-9	INOXBK	8-249
BK	7-208	DOP 41*41	5-145	INOXCMEGA 290	8-250
BKID 25	4-102	DOPHSLECL	5-145	INOXCRO	8-254
BKID 25	4-111	DOPHSMD	5-145	INOXD	8-234
BKIE 25	4-101	DOPKLIE	4-102	INOXD	8-242
BKIE 40	4-101	DOVG	6-187	INOXDAS	8-238
BKIG	4-123	DOVGR 257	6-188	INOXDB 90	8-235
BKIS	4-111	DOGV 182	6-187	INOXDKR	8-240
BP	4-98	DOGV 257	6-188	INOXDS 60	8-240
BP	4-109	DR 15*30	5-135	INOXDSB 90	8-236
BP	4-121	DR 15*30	7-209	INOXDT	8-239
BSKLEM	7-220	DR 21*41	5-135	INOXDVB 90	8-237
BSKLEM	7-212	DS	1-36	INOXGM	8-253
BTFCL	2-49	DS	4-81	INOXHSLE	8-251
BTI	1-6	DSB 90	1-34	INOXKBSI 60	8-233
BVSI	1-37	DSBTI	1-10	INOXKG 60	8-234
BZ	6-171	DSIGH	4-122	INOXKL	8-247
CCLTI	1-6	DSIGV	4-122	INOXKLB	8-247
CCLTI	5-137	DSIH	4-100	INOXKLB	8-248
CL	1-40	DSISH	4-111	INOXKLT	8-248
CL	1-14	DSISV	4-110	INOXKLVB	8-248
CLHS	5-142	DSIV	4-100	INOXKPVF	8-243
CLHS	7-221	DSKSH	4-89	INOXKR	8-240
CLHS	7-213	DSTI	1-11	INOXLMEGA 150	8-250
COMEGA 290	5-137	DT	1-30	INOXM	8-253
COMEGA 290	7-211	DT	1-8	INOXMP 41*21*2.50 SL	8-251
COMEGA 290	7-219	DTFCL	2-48	INOXMP 41*41*2.50 SL	8-252
CRO	5-157	DVB 90	1-35	INOXPB	8-249
CRO	7-229	DVBTI	1-11	INOXRO	8-254
D	4-76	DVHTI	1-7	INOXSB 90	8-236
D	3-60	E	1-38	INOXSLOS 60	8-241
D	1-5	ETI	1-12	INOXT	8-239
D	1-27	FL	5-133	INOXTIM	8-252
DAS	1-31	GBP	6-200	INOXV 60*200	8-241
DAS	1-9	GM	5-154	INOXVB 90	8-237
DAVIDKV	4-87	GM 41	5-155	INOXVF 60	8-242

Reference	Page	Reference	Page	Reference	Page	Reference	Page
INOXVFCB	8-245	KLIGT	4-120	MPV	1-38	SLOS	4-123
INOXVFK	8-243	KLIGVSB	4-121	MPV	1-13	SLOS	6-193
INOXVFKG 30	8-244	KLIGX	4-120	MPVCL	1-39	SLOS	4-91
INOXVFKK 25	8-244	KLIGZ 150	4-117	MPVCL	1-13	SLOS	1-13
INOXVFKS	8-244	KLIS	4-107	MPZ 41*21*2.50 SL	5-151	SPBS	7-218
INOXVFM	8-245	KLISB	4-108	MPZ 41*41*2.50 DGL	5-153	SSB	6-198
INOXVFMM	8-245	KLIST	4-108	MPZ 41*41*2.50 SL	5-152	SSBCL	6-197
INOXVFO	8-246	KLISVSB	4-109	NATO 15	1-27	SSU	4-91
INOXVM	8-252	KLISX	4-109	NL	4-89	T	1-30
INOXVMB	8-246	KLIT	4-97	OBB	6-200	TFCL 110	2-48
INOXVOMEGA	8-250	KLIVSB	4-98	OBG	5-134	TFCL 60	2-47
INOXWK	8-251	KLIX	4-98	OBG	3-63	TFCL 85	2-47
IPL 06	5-147	KLK	4-78	OBZ 130	5-136	TIM	5-154
IPL 10	5-147	KLT	4-78	OBZ 180	5-136	TIM	7-223
IPN 80 SL	5-146	KLVB	4-79	OHK	6-171	TIM	7-214
ITKV	6-173	KPBS	7-217	OHM	6-171	TSB	6-198
ITKVWD	6-174	KPBS	7-207	OV	6-202	TSB 65	6-199
ITKVWDZ 6	6-177	KPBSKL	7-208	OVG	6-187	TSBCAT 6	6-200
ITKVZ 6	6-176	KPCL	5-141	OVGAN	6-191	TSBCL	6-197
KBS 110	1-23	KPIP	5-148	OVGB	6-188	TTI	1-8
KBS 110*6	1-24	KPVF	3-67	OVGE	6-189	TWD	6-174
KBS 35	1-20	KPVFL 35	3-67	OVGEQ	6-192	V 110*200	1-43
KBS 60	1-21	KPW	1-43	OVGEQH	6-192	V 110*200	4-81
KBS 60	7-207	KR	1-32	OVGHV	6-192	V 15*200	1-41
KBS 60	7-217	KRTI	1-9	OVGK	6-189	V 35	1-40
KBS 85	1-22	KS 60	4-85	OVGPR	6-190	V 35*200	1-42
KBSI 35	1-17	KS 90	4-87	OVGT	6-189	V 35*200	2-51
KBSI 60	1-18	KSR 60	4-86	OVGTAP	6-191	V 35*200	3-67
KBSI 60	7-217	KST	4-88	OVGTR	6-190	V 60	1-41
KBSI 60*6	1-19	KSVSB	4-89	OVGVST	6-191	V 60*200	1-42
KBSTI 60	1-5	KSX	4-88	OVGZ	6-190	V 60*200	4-80
KBV	1-44	L 25	5-149	PANDORA R	6-175	V 60*200	2-51
KCL	5-139	L 25*50	5-149	PANDORA V	6-170	V 85	1-41
KCLBS	7-220	L 50*50	5-150	PB	5-133	V 85*200	1-42
KCLBS	7-212	LOMEGA 150	5-137	PBR	5-133	V 85*200	4-80
KDR 5*257	6-173	LOMEGA 150	7-219	PR 80	5-146	V 85*200	2-52
KDRV 5*257	6-181	LOMEGA 150	7-211	RB	5-157	VB 90	1-34
KDRV 6*304	6-181	LV	1-43	RBS	5-158	VBCL	1-35
KDRV 6*304	6-175	LVBS 60	7-209	RKD	6-182	VBTI	1-10
KDV 5*257	6-172	LVIE	4-103	RM	5-157	VDK	6-202
KDVV 5*182	6-183	LVIG 100	4-123	RO	5-158	VE	6-170
KDVV 5*257	6-181	LVIG 150	4-124	RO	7-229	VF 110	3-60
KDVWD	6-174	LVIG 200	4-124	RU1	4-129	VF 35	3-57
KG 110	1-26	LVIGS 100	4-124	RU2	4-130	VF 60	3-58
KGI 60	1-25	LVIGS 150	4-125	SB 90	1-33	VF 60	7-218
KIPN	5-148	LVIGS 200	4-125	SBCL	1-33	VF 85	3-59
KITZ	6-176	LVIRL	4-99	SBTI	1-10	VFCB	5-134
KK	4-90	LVIRR	4-99	SDB	1-36	VFCB	3-63
KKD	6-182	LVIS	4-112	SDBG	5-134	VFCL	3-63
KL 110	4-75	LVISS	4-112	SDBTI	1-11	VFK	3-65
KL 60	4-73	M	5-156	SIN	1-40	VFKG 30	3-66
KL 60	7-208	M	7-227	SIN	2-51	VFKK 25	3-66
KL 85	4-74	MBZ	5-138	SKIPN	5-147	VFKNIP	3-68
KLB	4-77	MK	6-202	SKL 60	4-76	VFKS	3-66
KLBS 60	7-207	MP	1-38	SKP	5-146	VFKS	7-218
KLIB	4-96	MP 41*21*1.50 SL	5-152	SLIS	1-39	VFL 35	3-55
KLIE	4-95	MP 41*21*2.50 SL	5-151	SLIS	1-14	VFL 60	3-56
KLIEZ	4-95	MP 41*41*2.50 DGL	5-152	SLOS	1-39	VFM	3-62
KLIG 100	4-115	MP 41*41*2.50 SL	5-151	SLOS	3-65	VFMM	3-62
KLIG 150	4-116	MPCL	5-142	SLOS	4-80	VFMM 35	3-62
KLIG 200	4-118	MPCL	7-221	SLOS	4-102	VFO	3-61
KLIGB	4-119	MPCL	7-213	SLOS	4-112	VFSLOSCL	3-65

Reference	Page
VFVLB	3-64
VFVLBCL	3-64
VG 28	6-165
VG 38	6-165
VG 48	6-165
VGI 28	6-166
VGI 38	6-166
VGI 48	6-166
VGL 28	6-167
VGL 38	6-167
VGL 48	6-167
VGLI 28	6-168
VGLI 38	6-168
VGLI 48	6-168
VH	1-29
VHTI	1-7
VK	6-169
VK 2	4-90
VM	5-156
VM	7-228
VM 6334	5-154
VM 6334	7-227
VMB	5-136
VMB	3-64
VMK	5-156
VMK	7-228
VOMEGA	5-138
VOMEGA	7-219
VOMEGA	7-211
VS	1-37
VS 41	5-153
VS 41*44	7-222
VS 41*45	7-222
VS 41*45	7-214
VS B	6-169
VSIE	4-101
VSIS	4-110
VSTI	1-12
VSZ	5-158
WK	5-140
WK	7-220
WK	7-212
WKM	5-140
WKS	5-139
WKSS	5-139
WKZ	5-140
WS	5-138
WVPIPN	5-149
WVPIPN	7-209
Z 25	5-150
Z 50	5-150
ZKP	6-170